

NOTE: \circ indicates iron pin set July 1963 unless otherwise designated.

09-00-108-000-008,012
 9-00-108-A 043,045,046
 SCAN # 46404

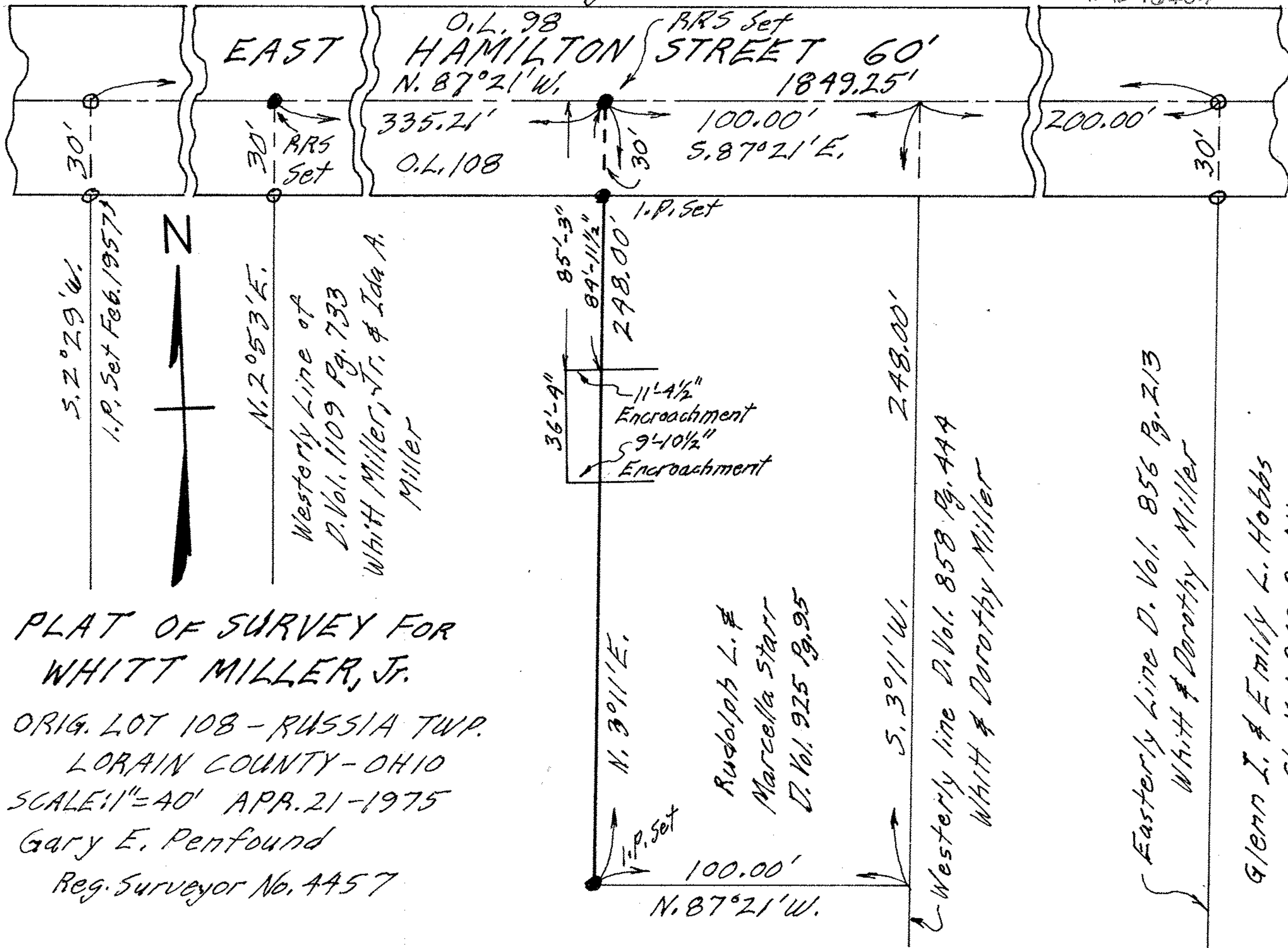

PLAT OF SURVEY FOR
 WHITT MILLER, JR.

ORIG. LOT 108 - RUSSIA TWP.
 LORAIN COUNTY - OHIO
 SCALE: 1" = 40' APR. 21 - 1975
 Gary E. Penfound
 Reg. Surveyor No. 4457

Westerly line D. Vol. 858 Pg. 444
 Whitt & Dorothy Miller

Easterly line D. Vol. 856 Pg. 213
 Whitt & Dorothy Miller

Glenn L. & Emily L. Hobbs
 9/7 Vol. 269 Pg. 111