

JUHANI - FREDDIE & JUANITA
D.V. 910, Pg. 369

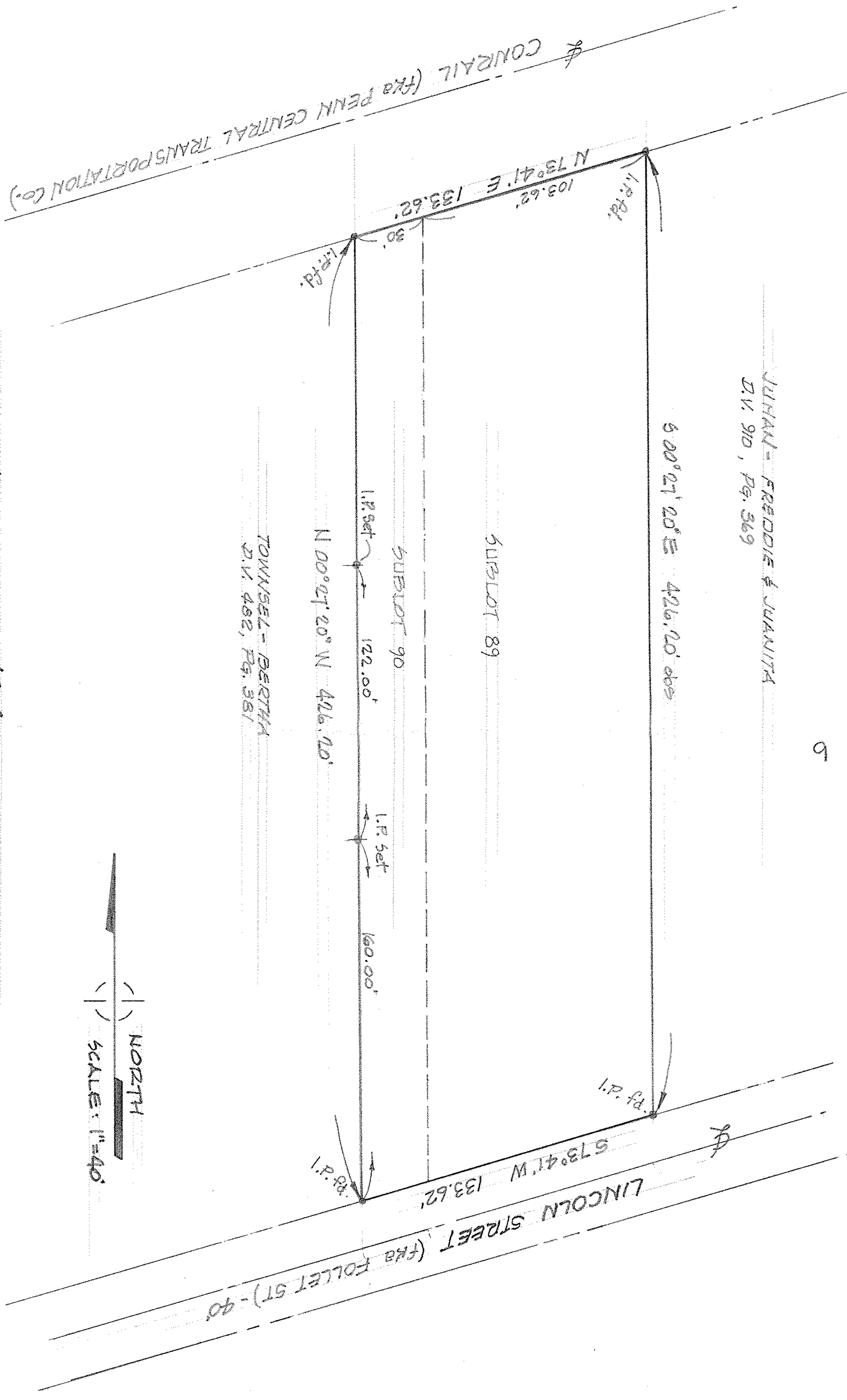

MAP of SURVEY

PREPARED AT THE INSTANCE OF IRMA HARMAN

ALL of SUBLOT 89 and PART of SUBLOT 90 in FOLLET'S 2nd ADDITION of PART of ORIGINAL RUSSIA TWP LOT No. 95, PLAT VOLUME 3, PAGE 9

CITY of OBERLIN, LORAIN COUNTY, OHIO

McGLINCHY and ASSOCIATES INC.

PROFESSIONAL ENGINEER and SURVEYORS

110 1/2 MIDDLE AVE. ELSTON, OHIO

JULY, 1981 #816916