

THOMAS SIMON & ASSOCIATES, INC.
PROFESSIONAL LAND SURVEYORS

301 CLEMENS RD. #119
WESTLAKE, OH. 44145
PH. (216) 871-1391
FAX 871-7335

SURVEY FOR: JAMES WRIGHT
91 E. COLLEGE ST.
OBERLIN, OH. 44074

ORIG. LOT 86	CITY OF OBERLIN	DATE OCT. 1996 SCALE: 1" = 50'
ORIG. SEC.	VILLAGE OF	DWN. BY TAS
TRACT	COUNTY OF LORAIN	JOB NO. 96-035
TOWNSHIP OF RUSSIA	STATE OF OHIO	P.P. No. 09-00-086-106-006

DIMENSIONS SHOWN ON THIS PLAT ARE EXPRESSED IN FEET AND DECIMAL PARTS THEREOF. ALL BEARINGS ARE TO AN ASSUMED MERIDIAN AND ARE USED TO DESCRIBE ANGLES ONLY. PERMANENT MONUMENTS WERE FOUND OR SET AS INDICATED, ALL OF WHICH I CERTIFY TO BE CORRECT.

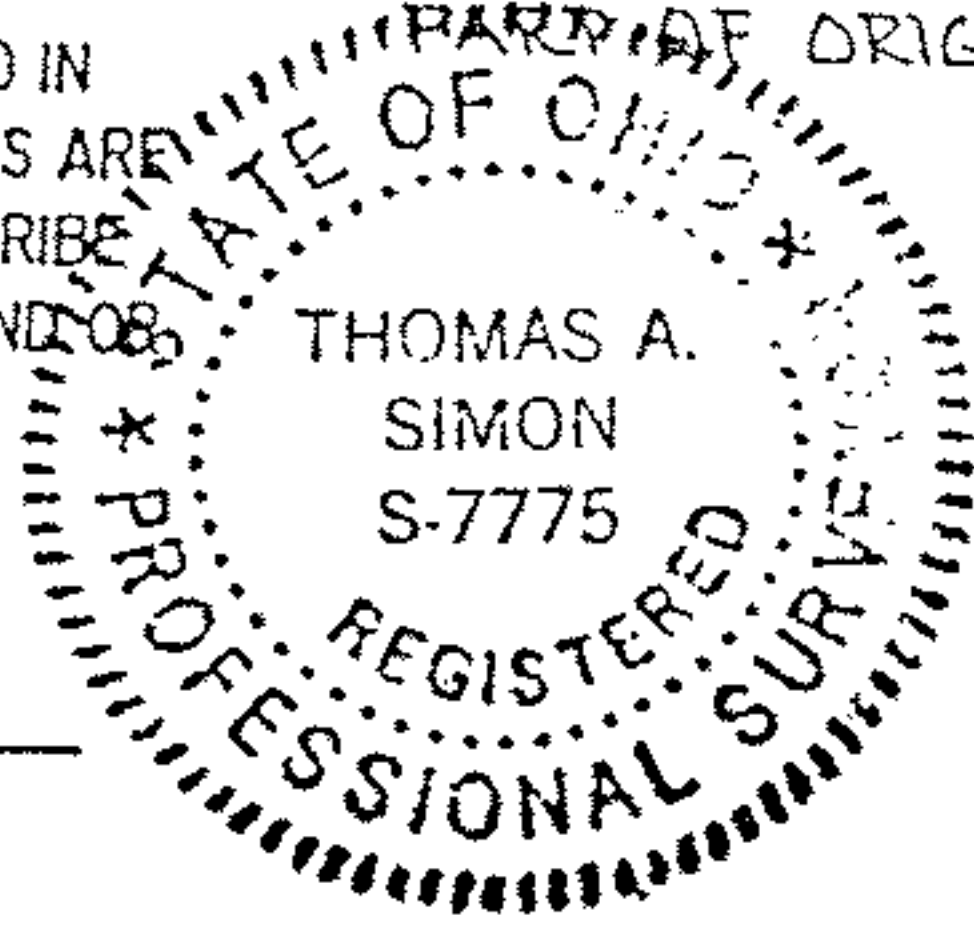

[Handwritten Signature]

THOMAS A. SIMON
REG. PROFESSIONAL
SURVEYOR NO. S-7775

EAST COLLEGE ST. 60'

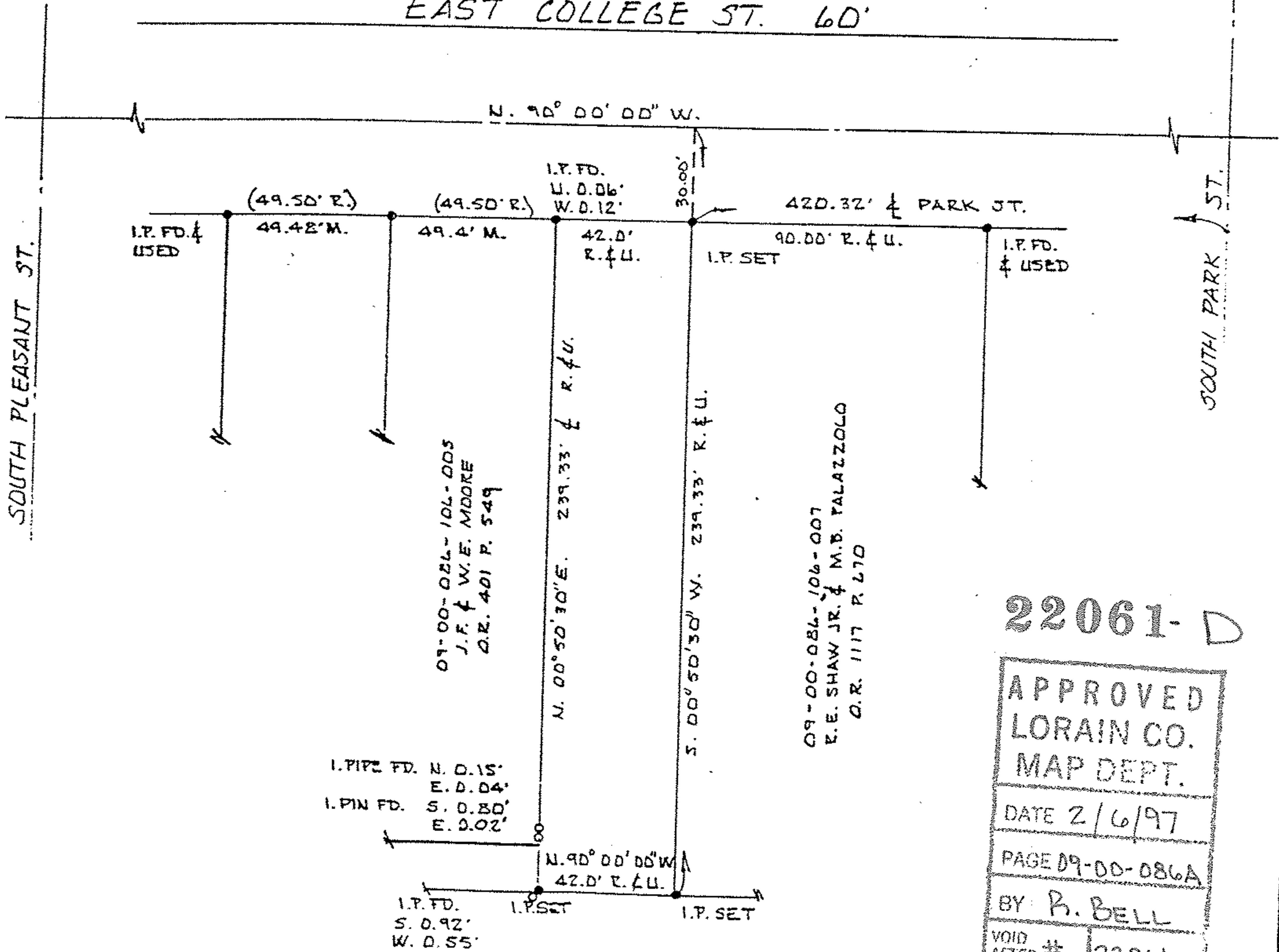

22061-D

APPROVED
LORAIN CO.
MAP DEPT.
DATE 2/6/97
PAGE 09-00-086A
BY R. BELL
VOID AFTER # 22061-D