

MAP OF SURVEY FOR  
 IRBY C. KEE JR.  
 O.L. 81 RUSSIA TOWNSHIP  
 LORAIN COUNTY, OHIO  
 SCALE 1" = 100' OCT. 1974  
 MC-GLINCHY AND ASSOCIATES  
 REG. ENG. AND SURVEYORS  
 ELYRIA, OHIO JOB NO. 74102

IRON PINS SET AT ALL  
 POINTS INDICATED THUS •

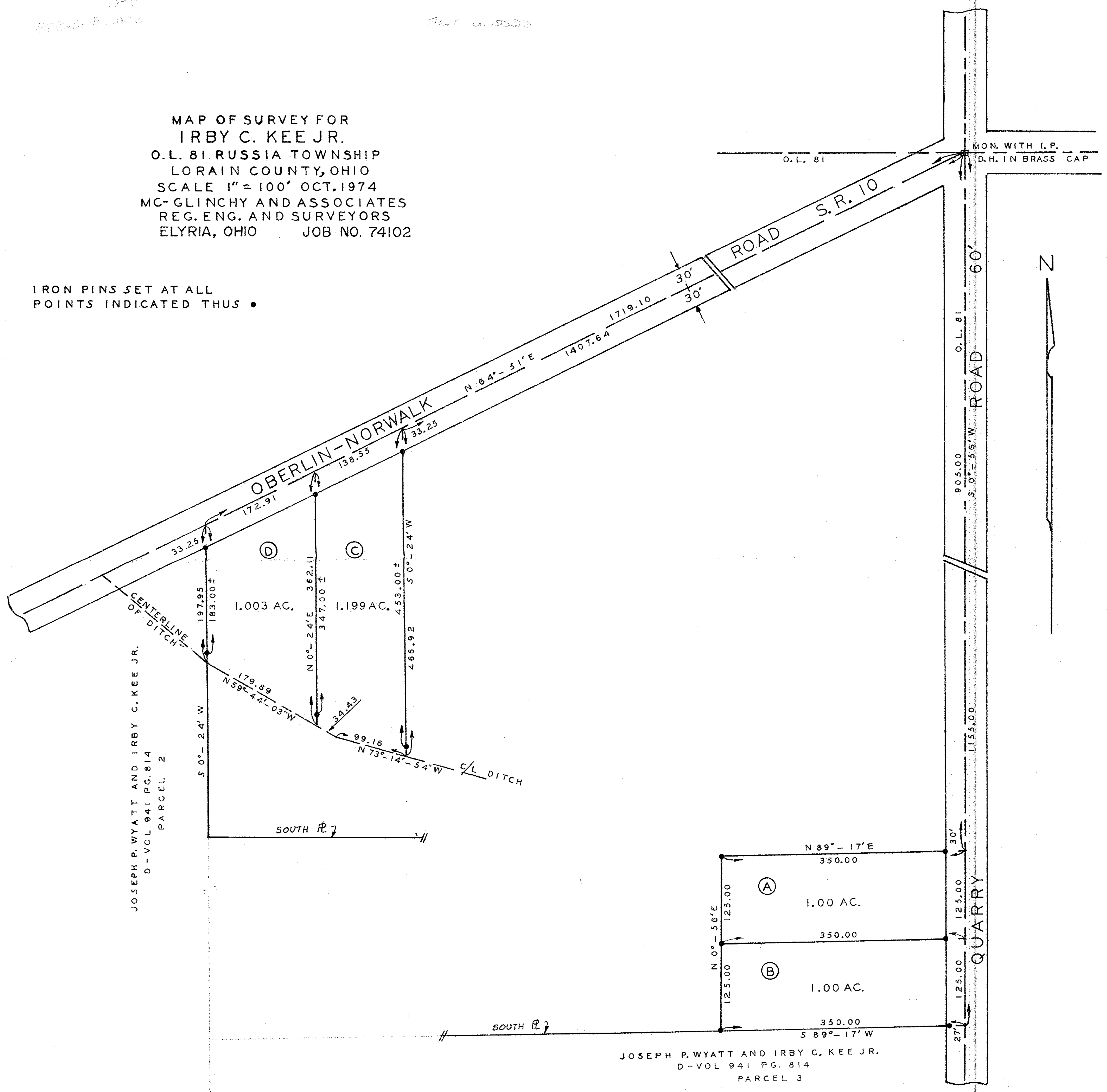

JOSEPH P. WYATT AND IRBY C. KEE JR.  
 D - VOL 941 PG. 814  
 PARCEL 2

JOSEPH P. WYATT AND IRBY C. KEE JR.  
 D - VOL 941 PG. 814  
 PARCEL 3