

09-00-075-102-001, 002
SCM# 46374 09-00-075-A

UNION STREET 50'

Ray E. Penfound
for C. E. Penfound REG. SURVEYORS

PROSPECT ST. 60'

16' ALLEY

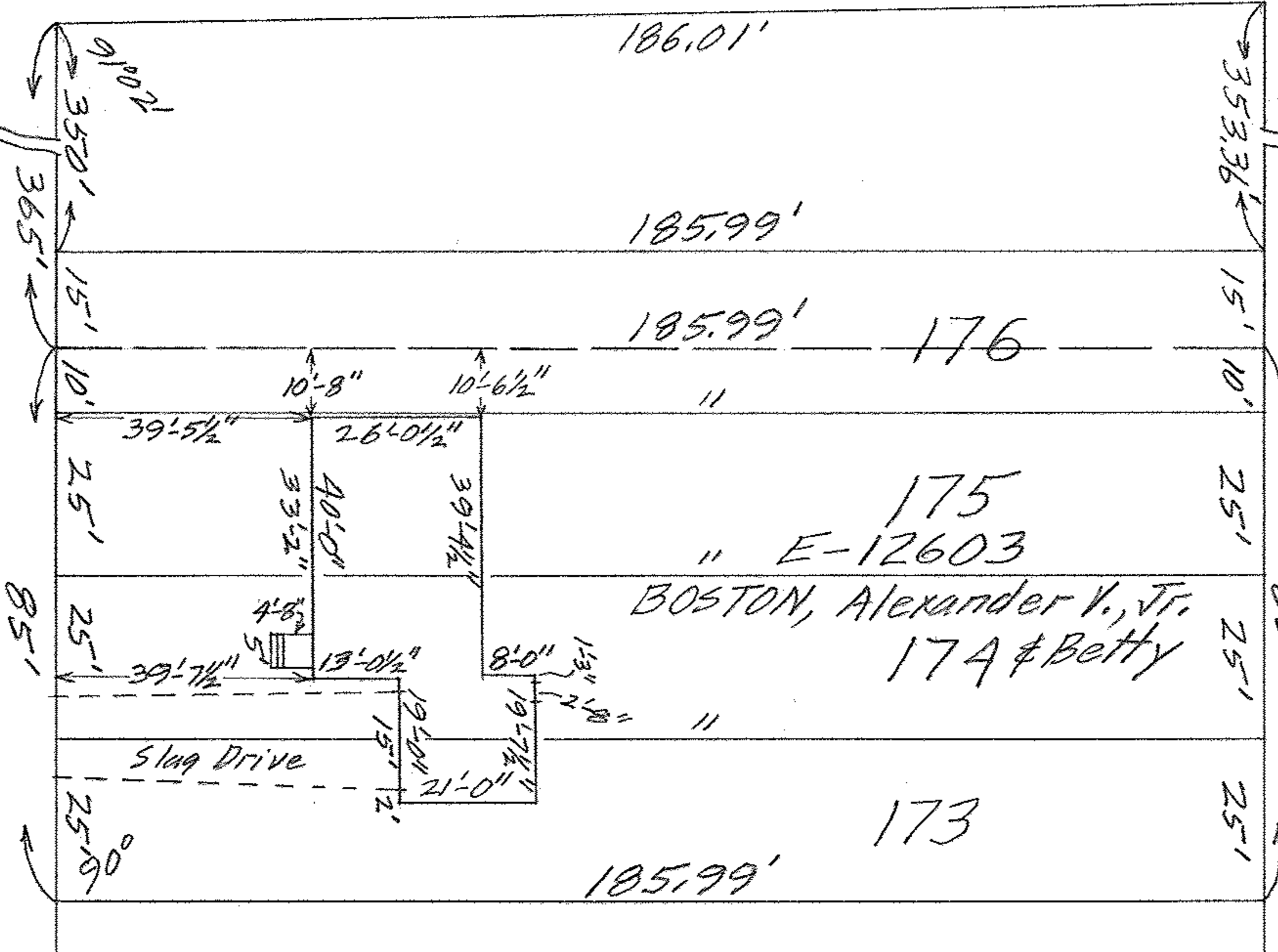
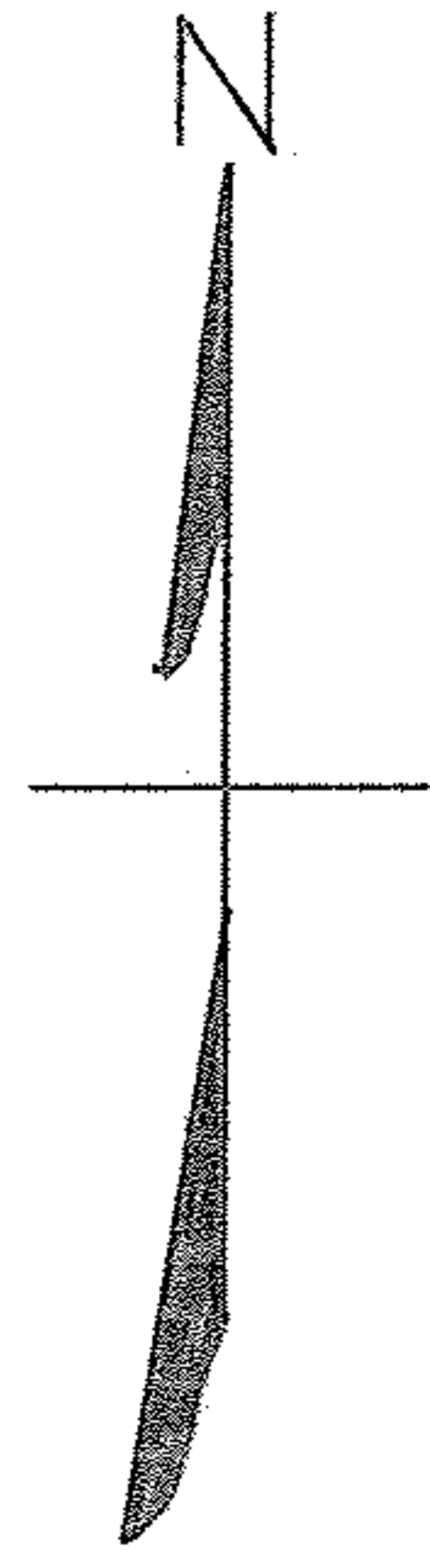

MAP OF SUB-LOTS 173, 174, 175 & SOUTHERLY 10 FEET
OF SUB-LOT 176 OF HOLLYWOOD ADD'N. - VOL. 7 Pg. 55
ORIG. LOT 7A RUSSIA TWP. - OBERLIN CITY
LORAIN COUNTY - OHIO
SCALE: 1" = 30' JULY 8-1963 12:30 P.M.