

09-00-075-19  
 09-00-075-101.032, 033  
 PROSPECT ST. 60'  
 SCAN # 46373

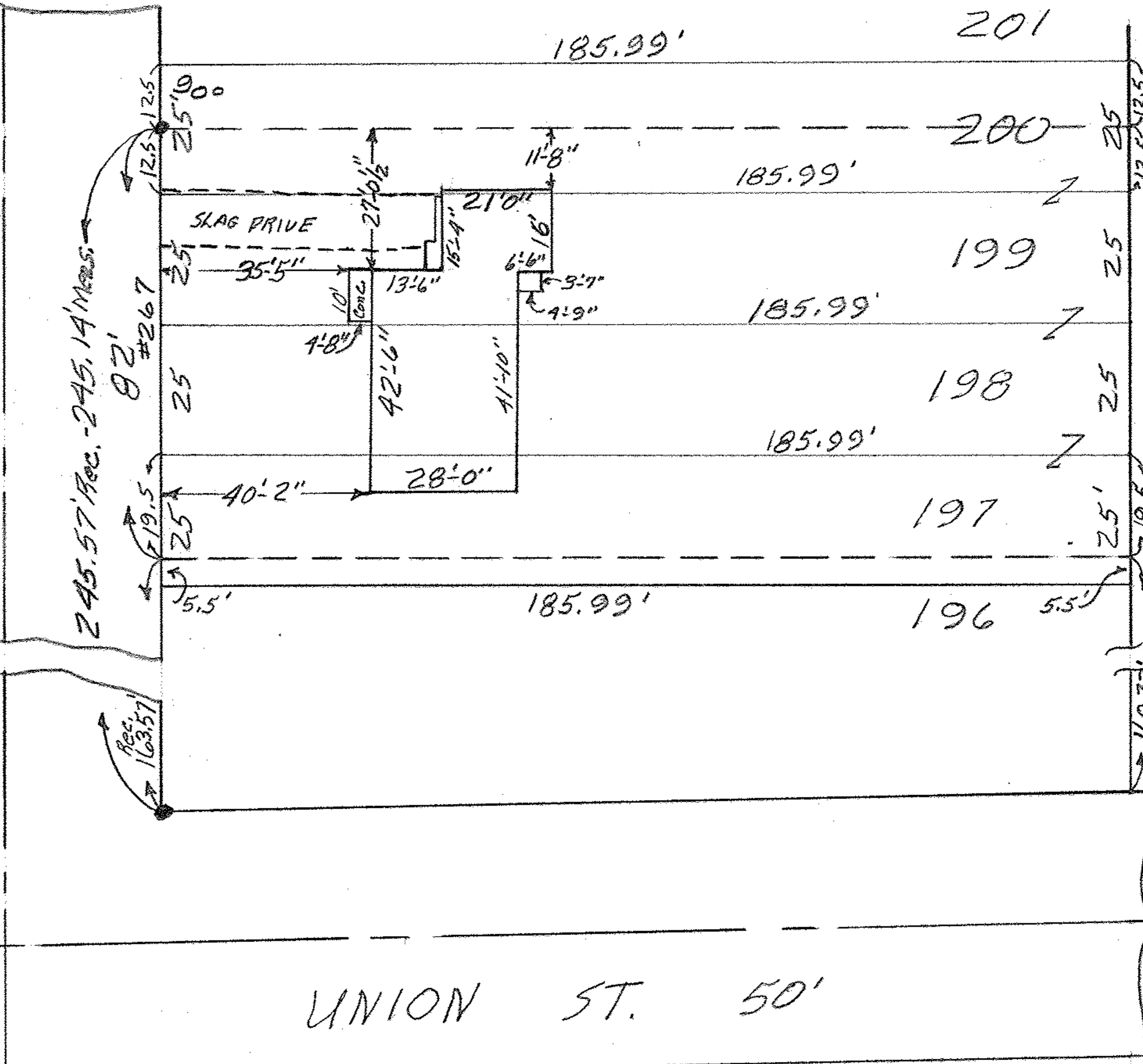

UNION ST. 50'

MAP of NLY 19.5' of S/4 197, ALL of S/4'S  
 198 & 199, & SLY 12.5' of S/4 200 of  
 HOLLYWOOD ADD'N Vol. 7 Pg 55 Plat Records  
 O.L. 75 RUSSIA TWP. - OBERLIN CITY  
 LORAIN COUNTY - OHIO

Scale: 1" = 30' Dec 18, 1962 1:00 P.M.

Gary E. Kenfound Registered Surveyor.

GEORGE W. ...  
 N  
 S