

09-00-074-104-030
09-00-074-B
Scan # 46372

UNION STREET 50'

PROSPECT STREET 60'

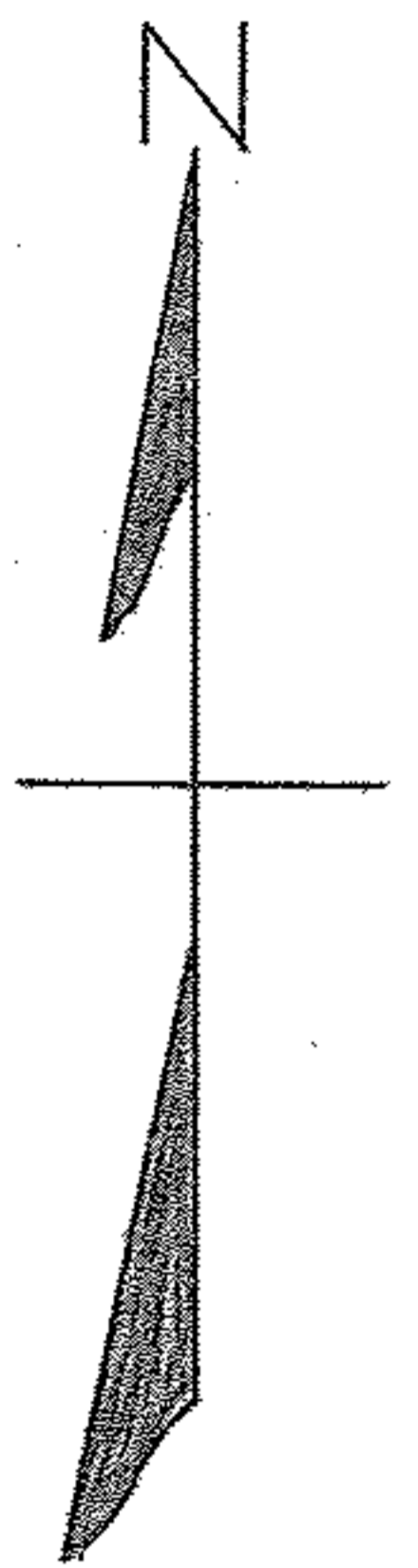
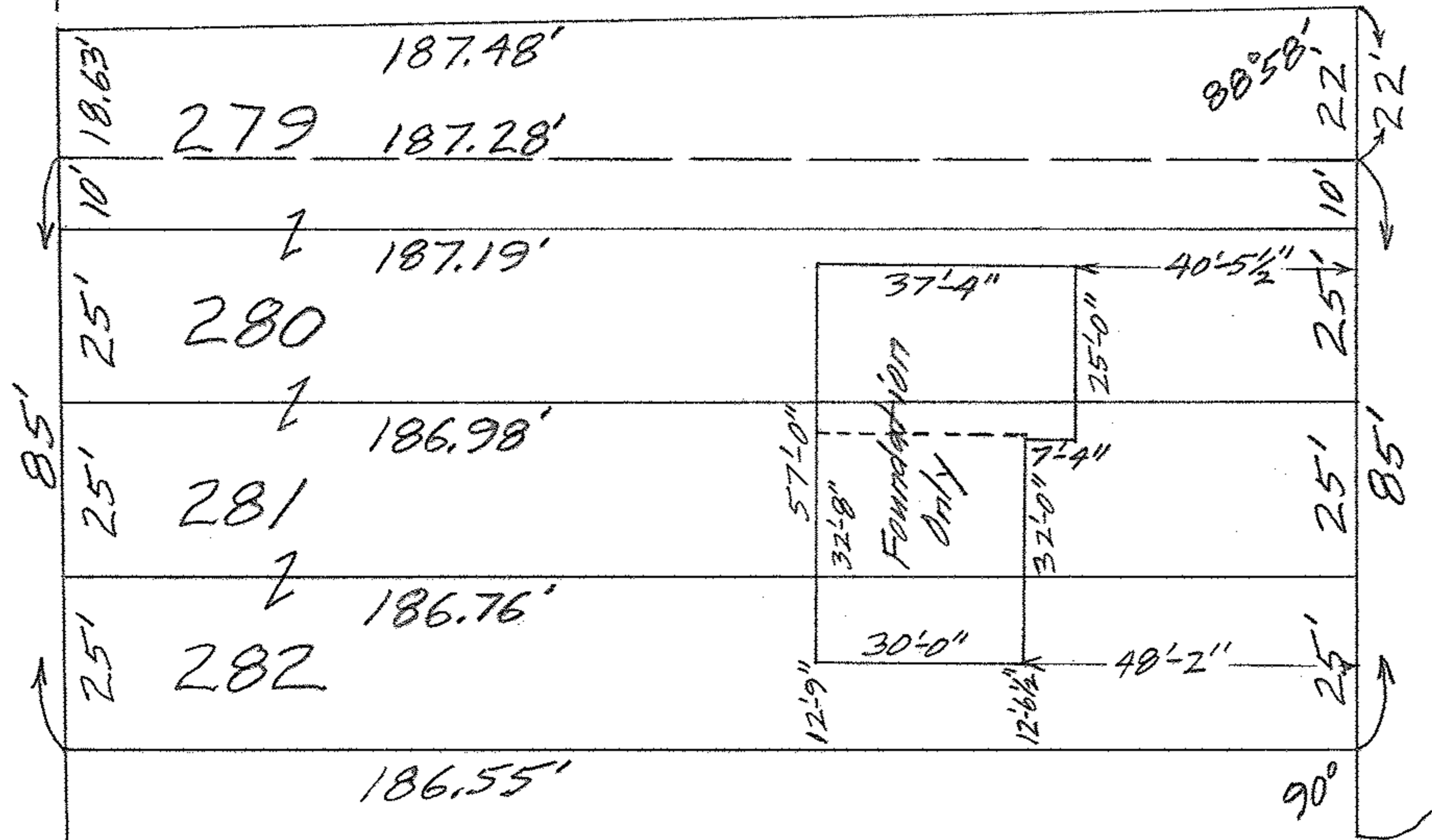

MAP OF SUB-LOTS 280-281-282 AND SOUTHERLY 10 FEET OF SUB-LOT 279 IN HOLLYWOOD ADD'N. VOL. 7 PG. 55 PLAT RECORDS

ORIG. LOT 7A RUSSIA TWP. OBERLIN CITY
LORAIN COUNTY OHIO

SCALE: 1"=30' NOV. 1 - 1963 5:00 P.M.
GARY E. PENFOUND REG. SURVEYORS
for C. E. Penfound

E-12830 Oberlin Homes
Development Enterprises, Inc.