

09-00-074 103.045
 09-00-074-B
 SCATT#46371

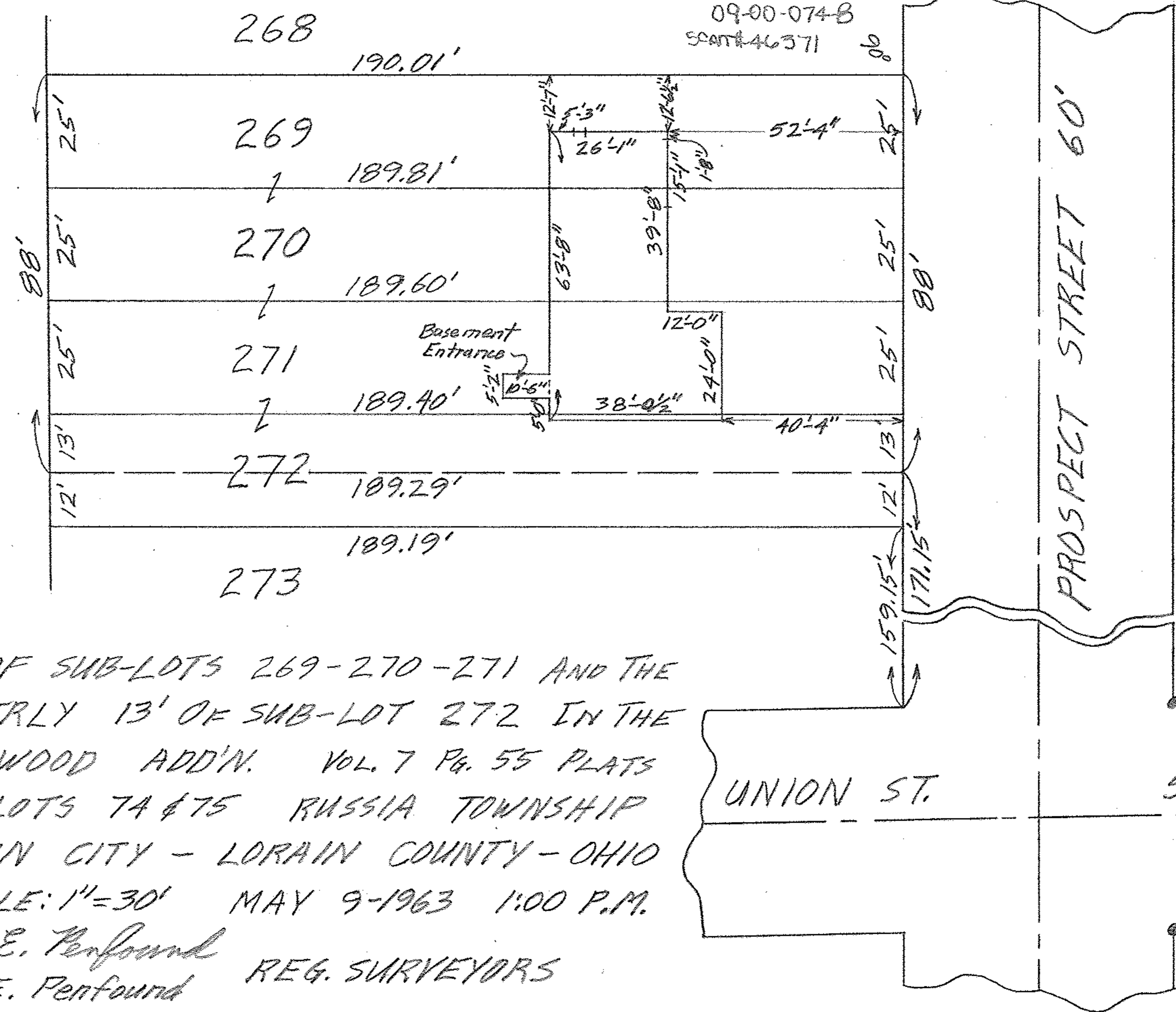
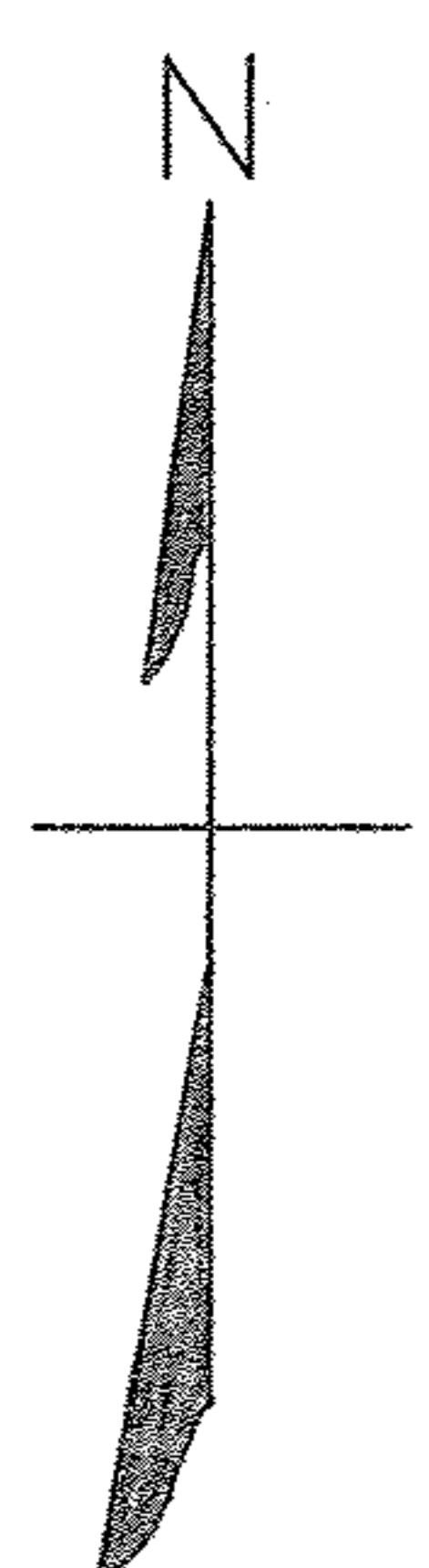

NOTE: Measurements are to 8" foundation
 block above grade where both
 8" & 12" block are used in walls.

MAP OF SUB-LOTS 269-270-271 AND THE
 NORTHERLY 13' OF SUB-LOT 272 IN THE
 HOLLYWOOD ADD'N. VOL. 7 PG. 55 PLATS
 ORIG. LOTS 74 & 75 RUSSIA TOWNSHIP
 OBERLIN CITY - LORAIN COUNTY - OHIO

SCALE: 1"=30' MAY 9-1963 1:00 P.M.
 Gary E. Penfound REG. SURVEYORS
 for C.E. Penfound

E-12470 Oberlin Home Development Enterprises, Inc.