

-022 John A. & Kathleen E. Knipper
 Doc. 20000698994
 -025 John A. & Kathleen E. Knipper
 Doc. 2002-0817190

Oberlin Rd. 60'

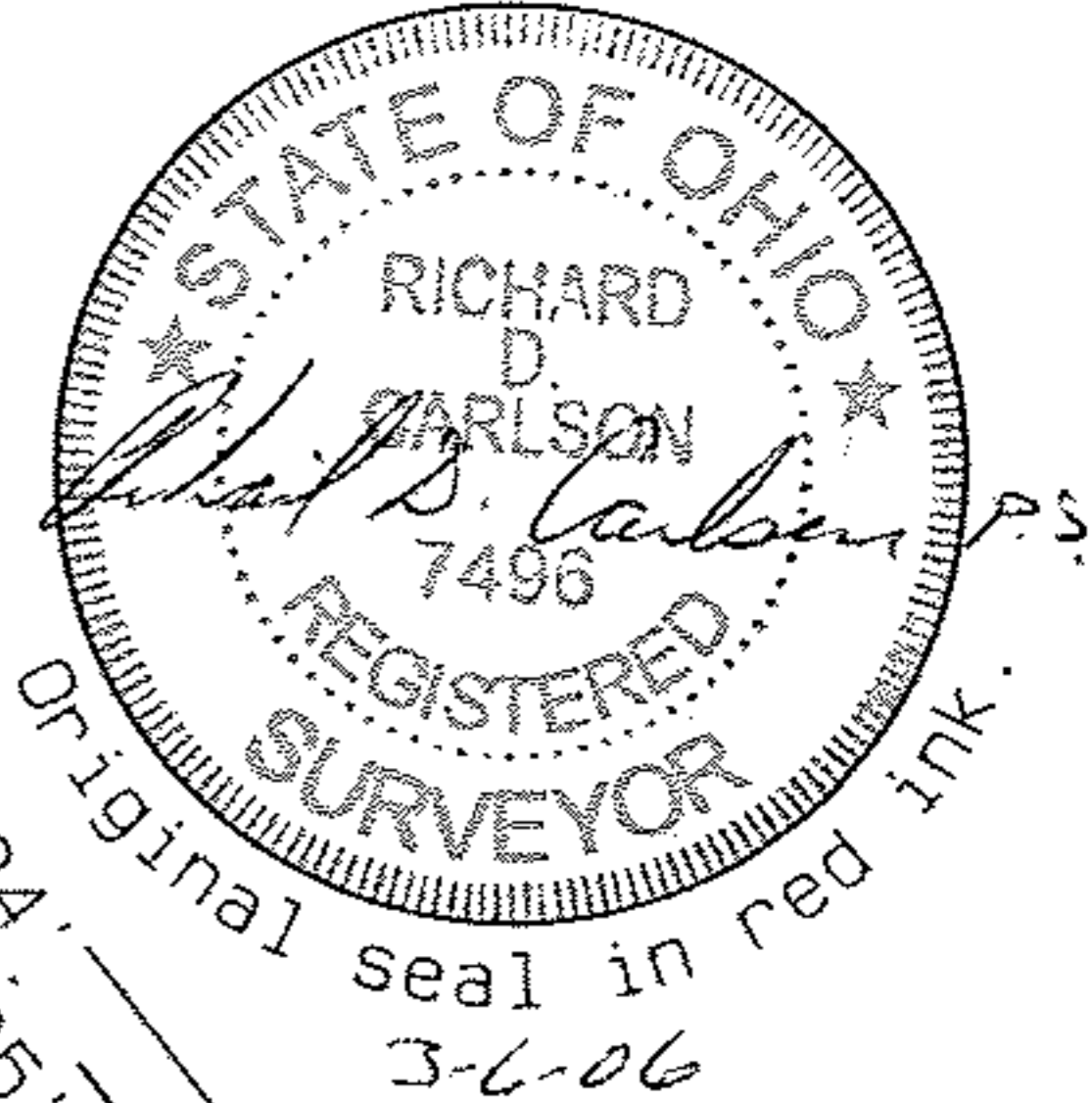
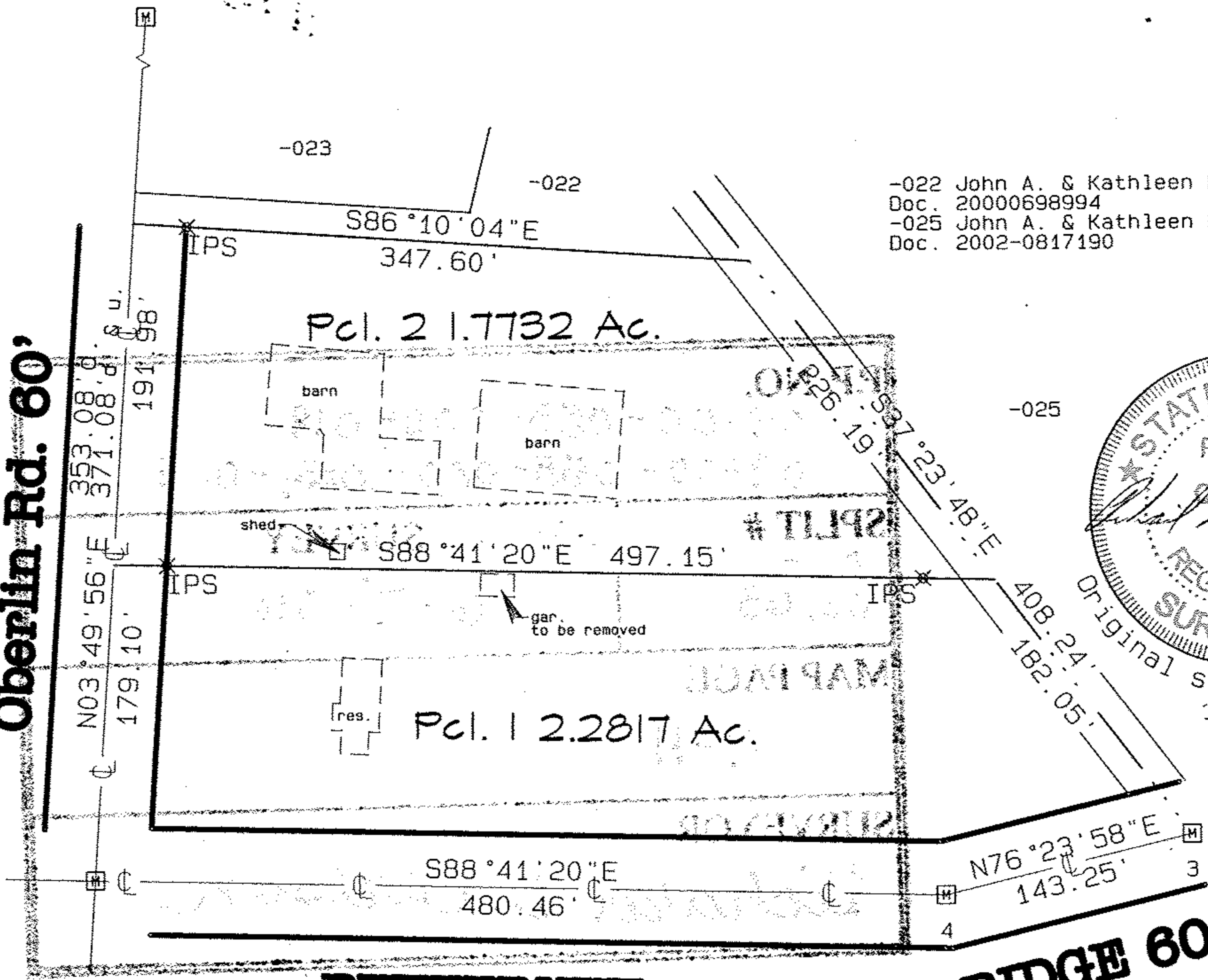

APPROVED
 LORAIN CO.
 MAP OFFICE

DATE 6/7/06

PAGE 9-H

BY J. HATFIELD

*06-02163

IPS = Iron Pin Set
 Job: 901-11A

GRAPHIC SCALE 1"=100'

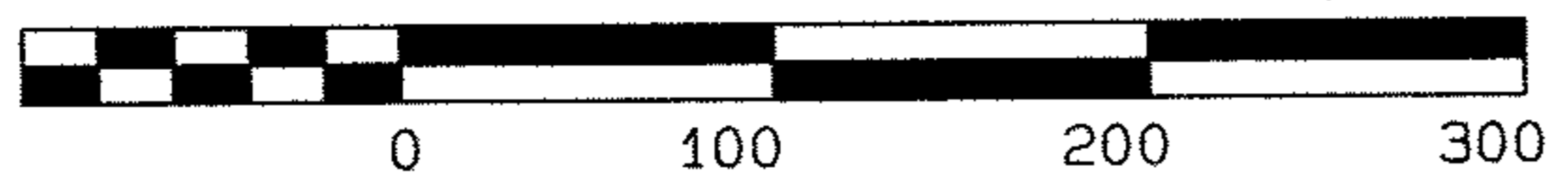

Plat of Survey
 for
John Knipper

New Russia Twp.
 Lorain Co.

O.L. 58
 Ohio

Carlson Surveys

February 2006