

ASHLAND OBERLIN ROAD (GG)

250.00' R. M.
688.04' M.
382.00' Rec. M.

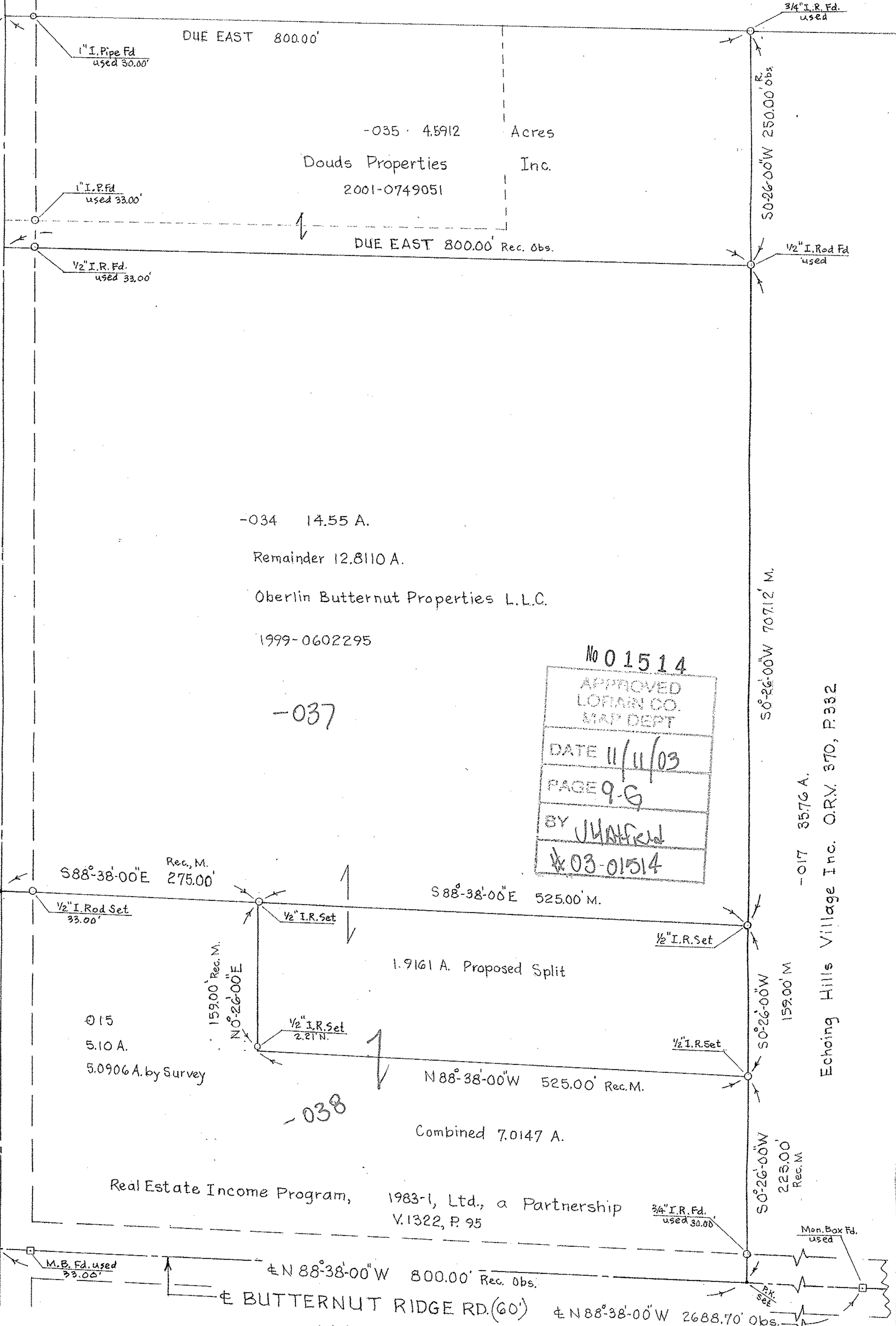

No 01514
 APPROVED
 LORAIN CO.
 MAP DEPT
 DATE 11/11/03
 PAGE 9-6
 BY JWA/Field
 #03-01514

314" I.R. Fd. used
 50°-26'-00"W 250.00' Obs.
 1/2" I. Rod Fd. used
 50°-26'-00"W 707.12' M.
 159.00' M.
 50°-26'-00"W 225.00' Rec. M.
 3/4" I.R. Fd. used 30.00'
 Mon. Box Fd. used
 1/2" I.R. Set
 197 35.76 A.
 Echoing Hills Village Inc. O.R.V. 370, P. 332

Charles P. Wanyu July 11, 2003
 Charles P. Wanyu,
 Registered Surveyor No. 5029

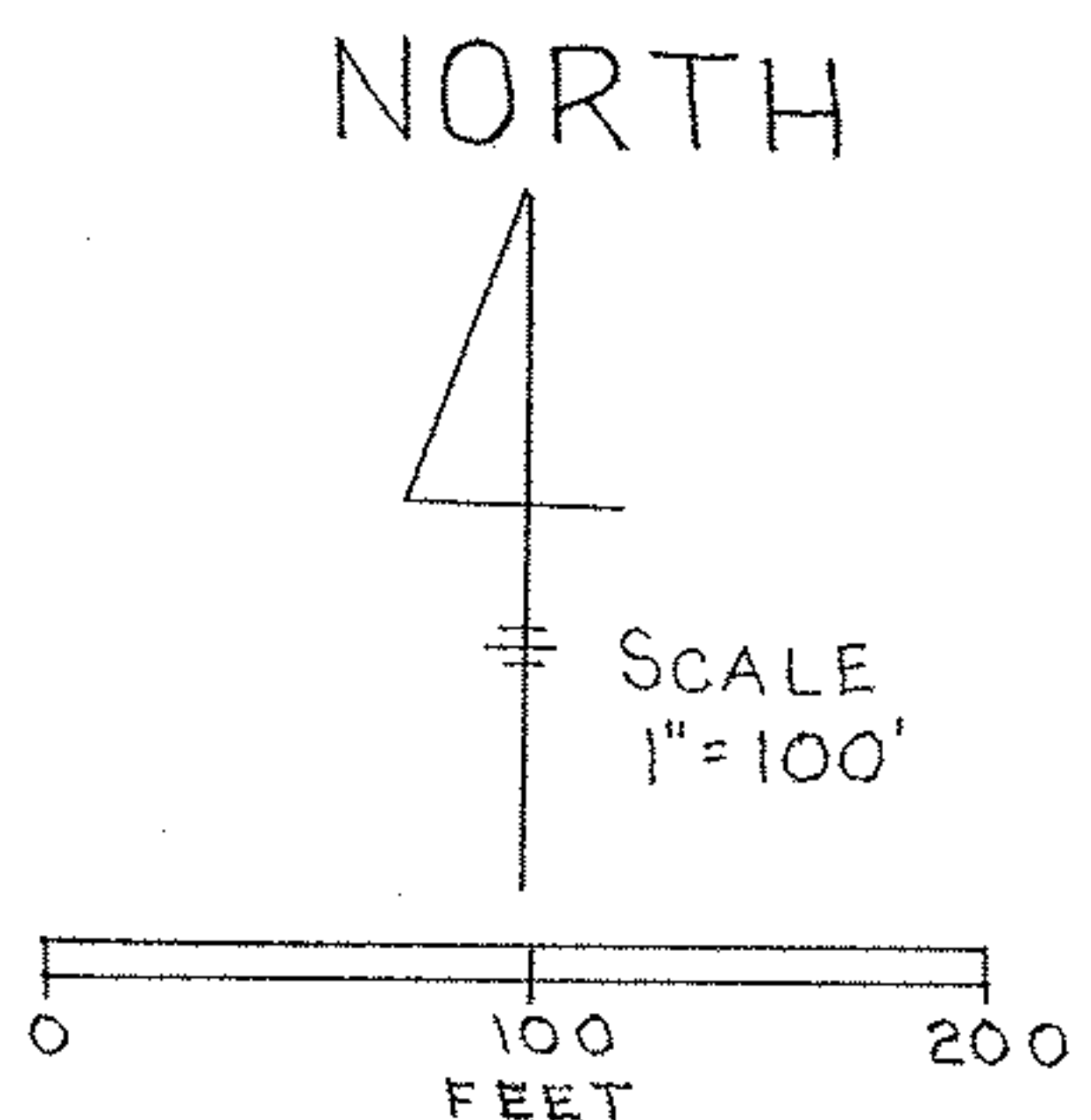

MAP OF SURVEY MADE
 PART OF ORIGINAL RUSSIA
 TOWNSHIP LOT NO. 56,
 LORAIN COUNTY, OHIO
 For William H. Starbuck July 2003