

09-00-055-000-012, 014, 021, 028, 032, 033

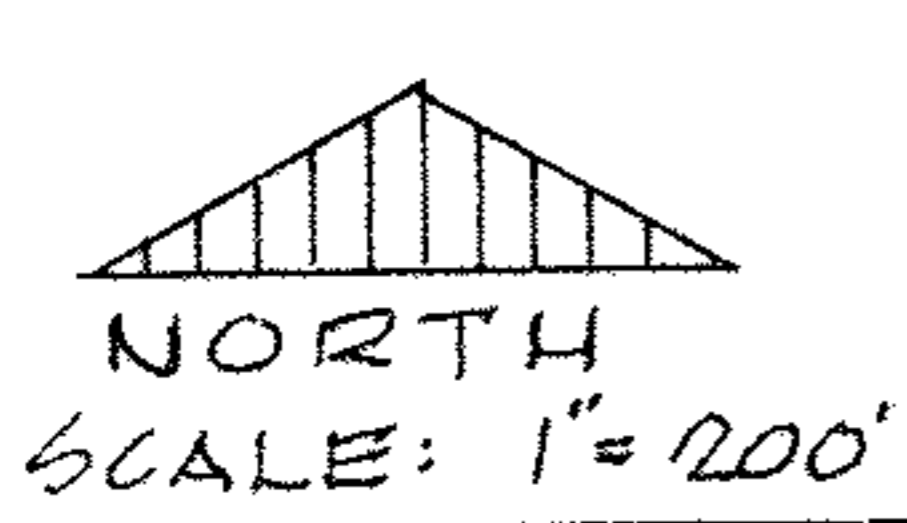
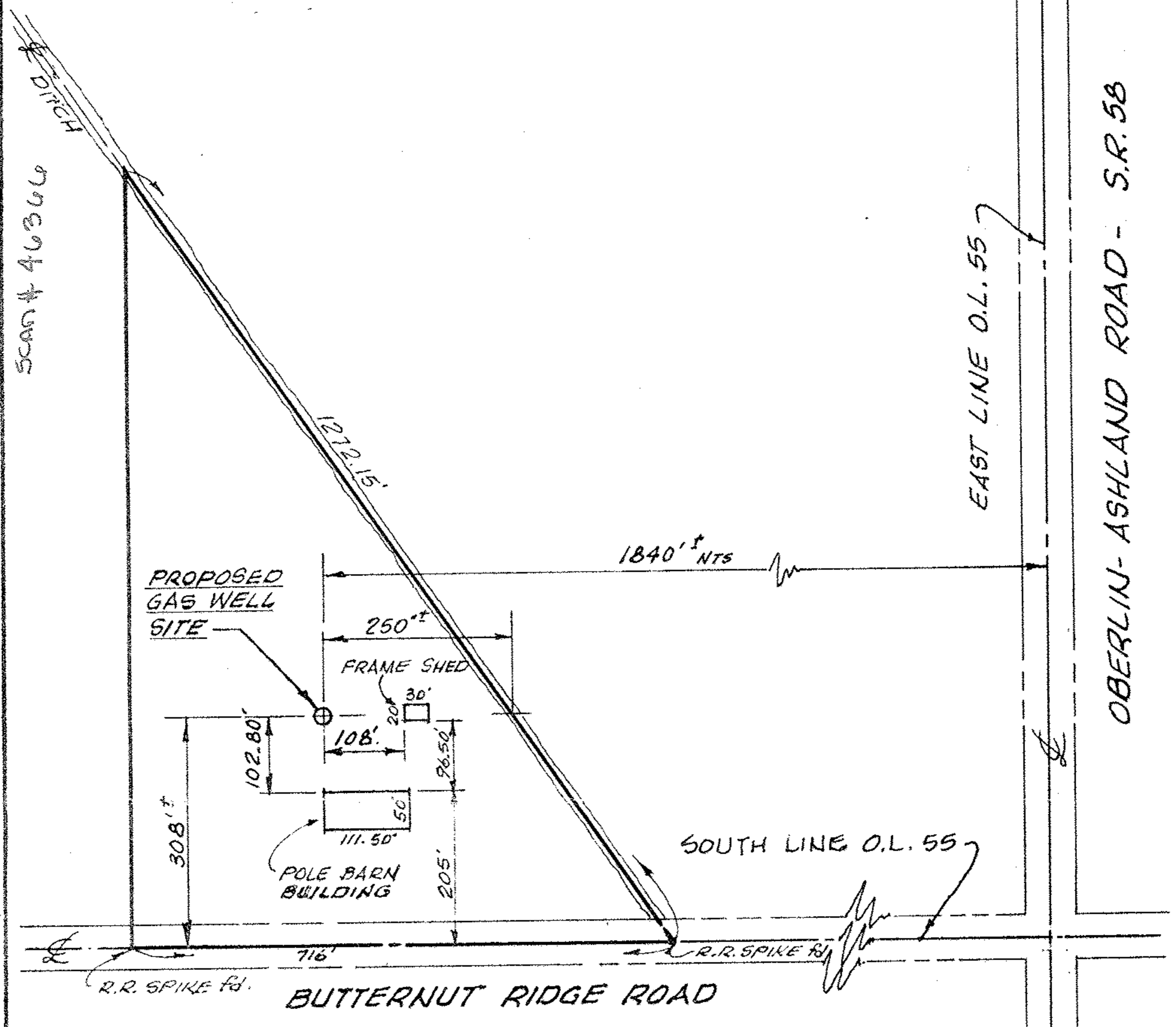

OHIO PLANE CO-ORDINATES: N 598,650 E 2,075,850	QUADRANGLE: OBERLIN
Contractor <u>BOREMAN DRILLING Co.</u> Address <u>LAGRANGE, OHIO</u> OWNER - <u>RUSSIA TWP. TRUSTEES</u> Acres <u>8.62</u> Well No. _____ Elevation <u>803.0</u> Section _____ Lot <u>55</u> Twp. <u>RUSSIA</u> County <u>LORAIN</u> Date <u>JULY, 1982</u>	PLAT SHOWING LOCATION OF PROPOSED GAS WELL State of Ohio Department of Industrial Relations Division of Mines Columbus
CERTIFICATE OF SURVEYOR I, the undersigned, hereby certify that this map is true and correct as required by the General Code of Ohio. <i>Lawrence V. McElhinney</i> Registered Surveyor #4970	ACKNOWLEDGED Before me a Notary Public in and for <u>LORAIN</u> County, Ohio this <u>27<sup>th</sup></u> day of <u>JULY</u> , 1982. My commission expires _____ <i>Mary L. Ezell</i> Notary Public State of Ohio

My Commission Expires 2/26/85 No. 827315