

400 00 140 00 90

09-0-044-000-004  
9-B SCANT#46364

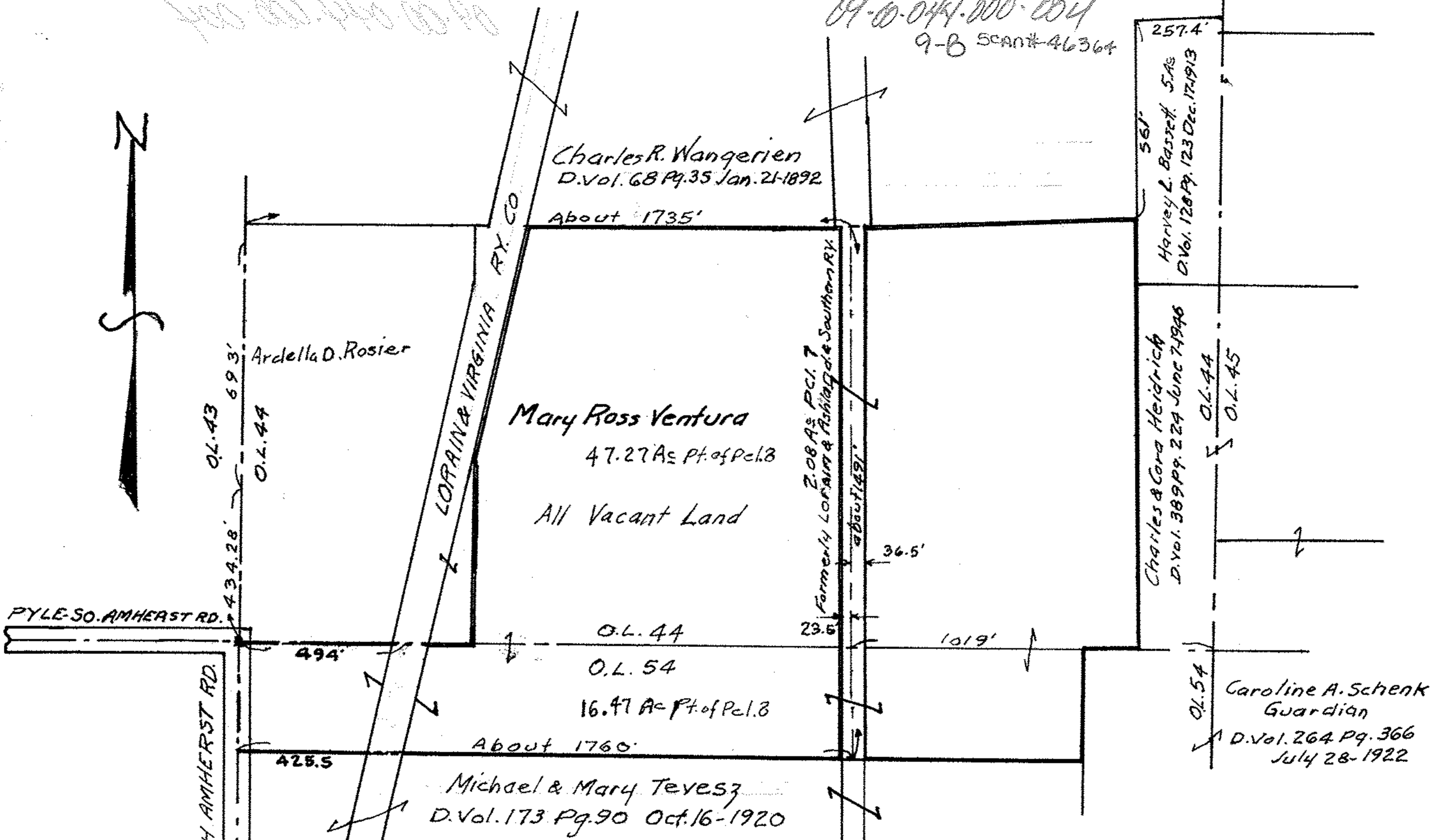

MAP OF PART OF ORIGINAL RUSSIA TWP.  
 LOT NO. 44 - 16.47 ACRES PART OF PARCEL B  
 LOT NO. 54 - 47.27 ACRES - PART OF PARCEL B  
 ORIGINAL LOTS Nos. 44 & 54 PARCEL NO. 7 - 2.08 ACRES  
 (PCL. 7 Formerly Lorain & Ashland Southern Ry.)

LORAIN COUNTY OHIO

Scale 1" = 400' April 23-1969 5:00 P.M.

C.E. Penfound Registered Surveyors  
 For Gary E. Penfound

Mary Ross Ventura  
 Parcels Nos. 7 & 8