



LAUNDON . SIMON . CAHL & ASSOC. INC.  
 CONSULTING ENGINEERS & SURVEYORS  
 219 COURT ST. ELYRIA, OHIO 44035

SURVEY FOR:

LINDA E. SLIDER

Orig. Lot 9	City of	Date DEC. 5, 1985 Scale
Orig. Sec	Village of	Dwn. by R.G.S. Chkd. by
Tract	County of LORAIN	Job No. 85-1445 F.B. 216/60
Township of RUSSIA	State of OHIO	Printed

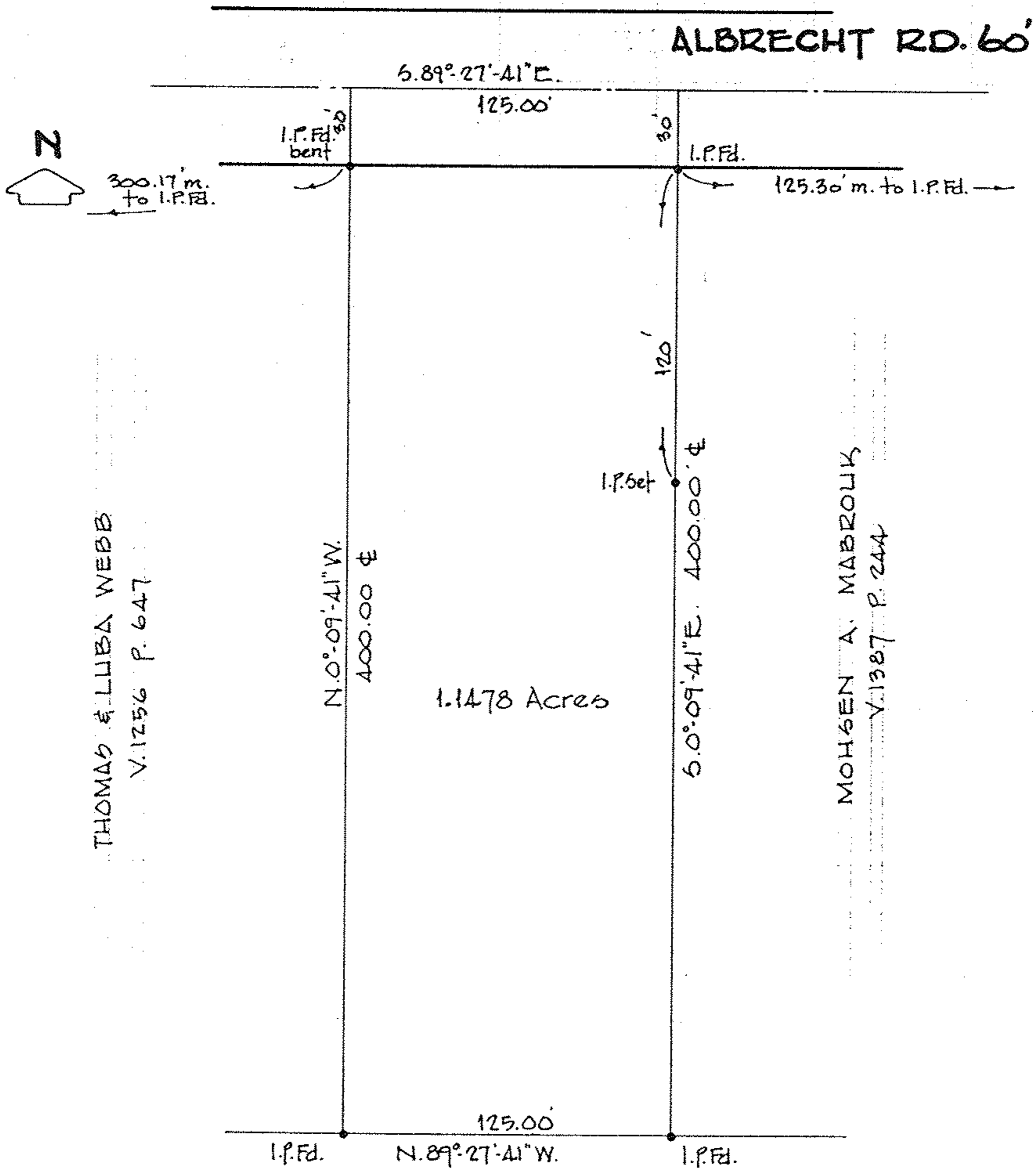

LORAIN CO. REGIONAL AIRPORT AUTHORITY