

DULIO GOLF ENTERPRISES INC  
O.R.V. 12 P. 836

MARY R. TOTH  
DV. 1387 P. 753 PCL. 1

N. 89° 49' 40" E

2515' Rec.

2472.17' Surv.

RAILROAD

1519.76' Meas.

1550' Rec.

WEST VIRGINIA

U. 3° 32' 5" E

N. 89° 49' 01" E

875.00' Rec. 1

N. 13° 3' 25" E

14

15

S. 89° 49' 01" W

2980' Rec.

2969.12' Surv.

VERNON D. & MILDRED D. HALL  
DV. 1033 P. 227

GREAT LAKES BROADCASTING CO.  
D.V. 495 P. 439

118.4875 AC.

4.8042 AC. O.L. 5

1.6343 AC. O.L. 14

12.0490 AC. O.L. 15

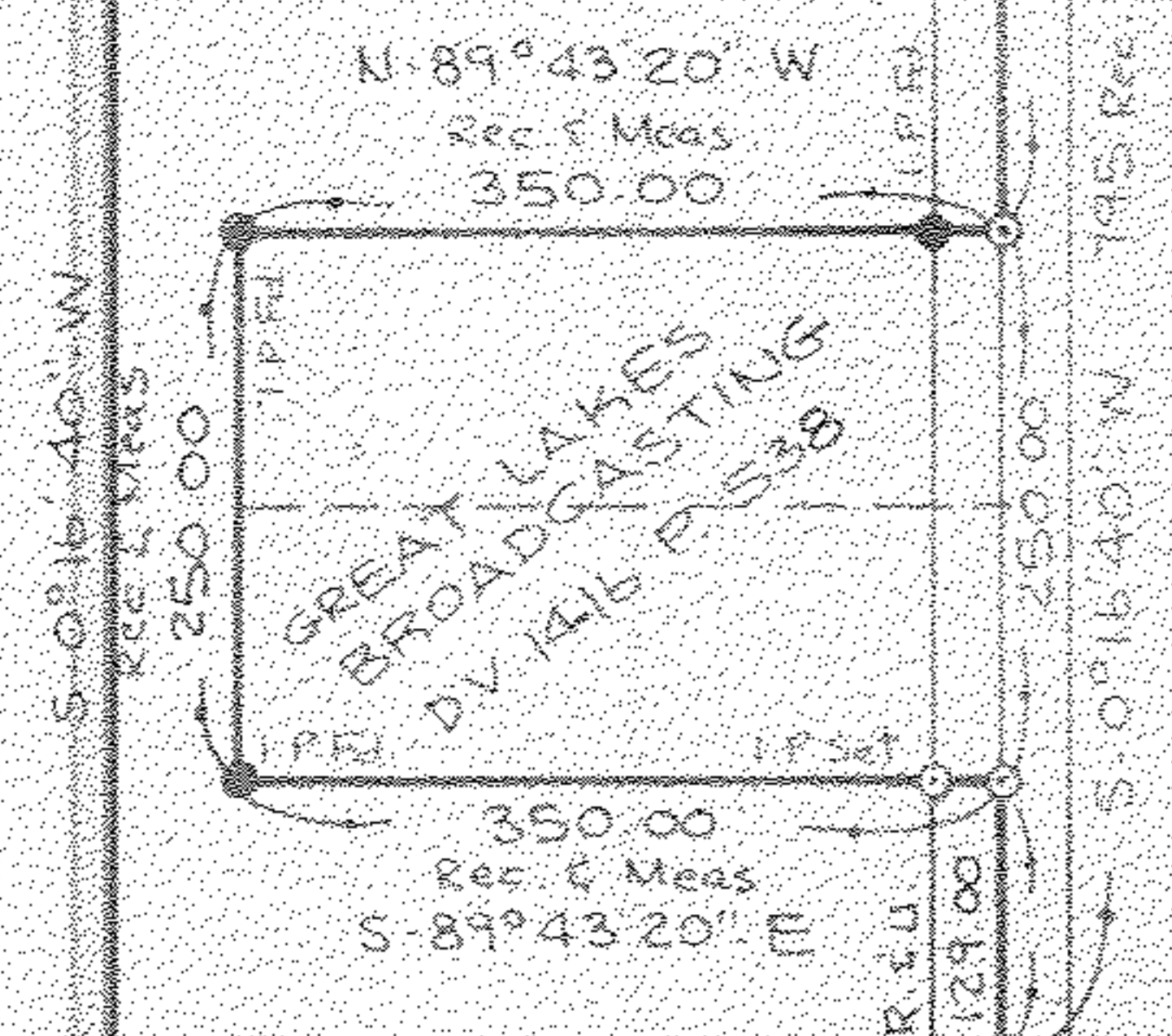

RUSSIA ROAD

S.P. 58

OBERLIN NORTH ROAD

#18331 A

APPROVED  
LORAIN CO.  
MAP DEPT.

DATE 3-8-89

9-B-01A-B

VOID AFTER # 18331 A

BOUNDARY SURVEY

PART OF RUSSIA TWP ORIG. LOTS 5, 14, 15

TOWNSHIP OF RUSSIA COUNTY OF LORAIN STATE

SCALE: 1" = 200' JAN. 19, 1989

PREPARED BY

KS ASSOCIATES INC.

ENGINEERS SURVEYORS  
424 MIDDLE AVE. ELYRIA, OHIO

David L. Ellwell  
REG. SURVEYOR NO. 6335

88-555