

09-00-001-102-002-005 (7)
09-00-001-A
SCAN# 46355

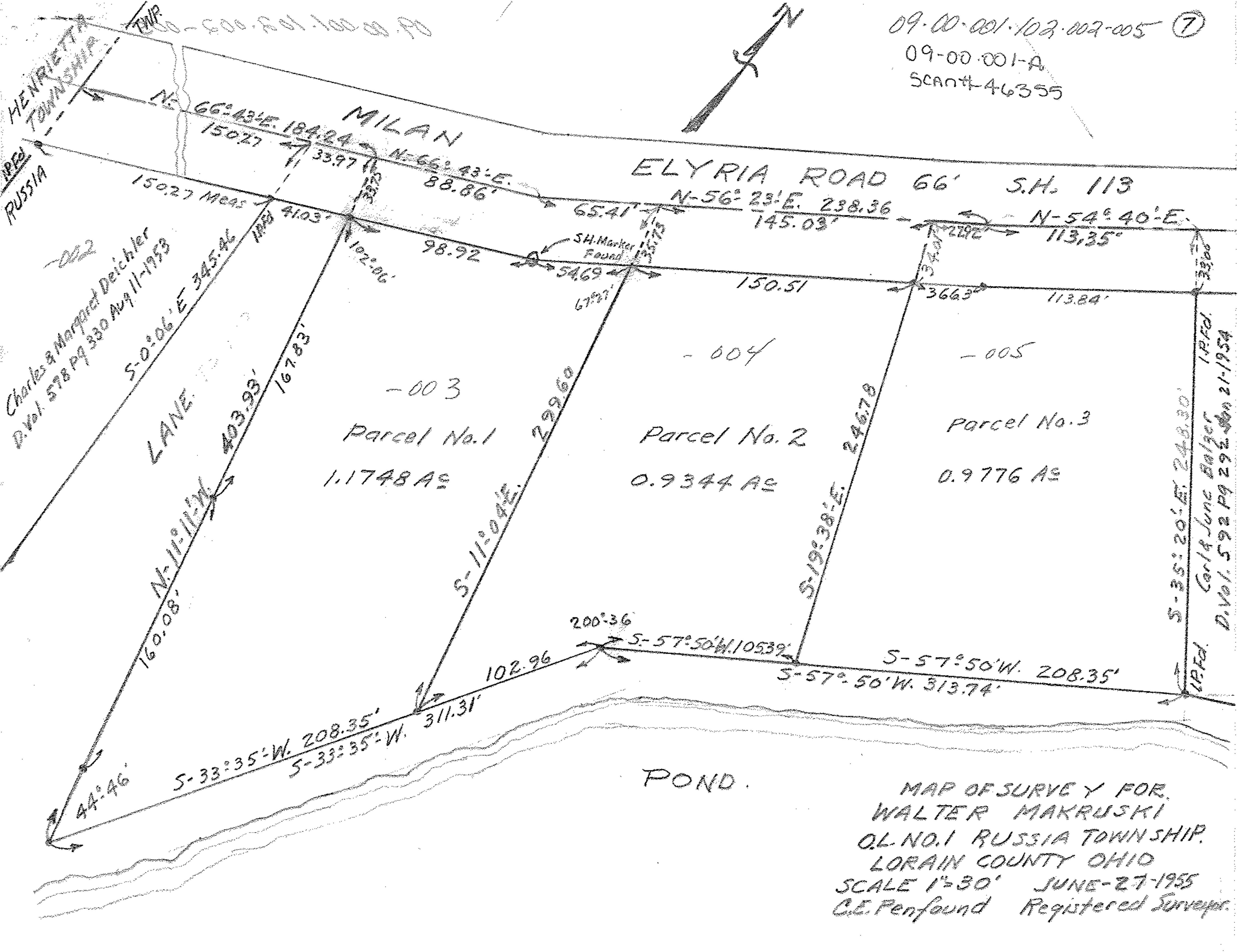
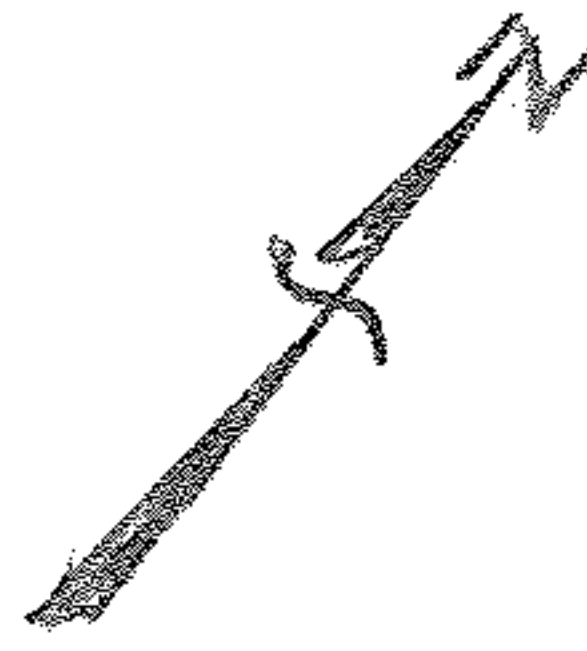

HENRIETTA
TOWNSHIP
RUSSIA

500 501 100 00 90

MILAN
N-66°43'E. 184.24'
150.27 Meas
33.97
N-66°43'E. 88.86'

ELYRIA ROAD 66' S.H. 113
N-56°23'E. 238.36
145.03'
N-54°40'E. 113.35'

Charles & Margaret Deichler
D. Vol. 578 P. 330 Aug 11-1953

LANE
S-0°06'E. 345.46'
167.83'

- 003
Parcel No. 1
1.1748 A±

- 004
Parcel No. 2
0.9344 A±

- 005
Parcel No. 3
0.9776 A±

S-35°20'E. 248.30'
18.74'
Carl & June Balger
D. Vol. 592 P. 292 Jan 21-1954

200°36'
S-57°50'W. 1053.9'
102.96
S-57°50'W. 313.74'
S-57°50'W. 208.35'

44°46'
S-33°35'W. 208.35'
311.31'
S-33°35'W.

POND.

MAP OF SURVEY FOR
WALTER MAKRUSKI
O.L. NO. 1 RUSSIA TOWNSHIP,
LORAIN COUNTY OHIO
SCALE 1"=30' JUNE-27-1955
C.E. Penfound Registered Surveyor.