

N. O. L. 20
line

888.37' by Lorain County

Survey for
William Wossilek.
Part of Original Lot 20
Tract 13
Henrietta Township
Lorain County, Ohio
Scale 1" = 200' July 1990

D. Vol 1093 Pg 634
A & 1410.54' Dawn Harrison
N 75° 33' E

11.320 Acres

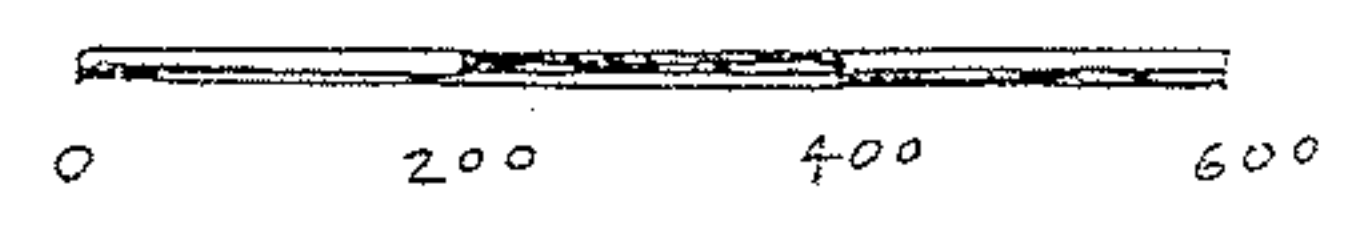

338

1517.48'
S 78° 33' W

33.532 Acres

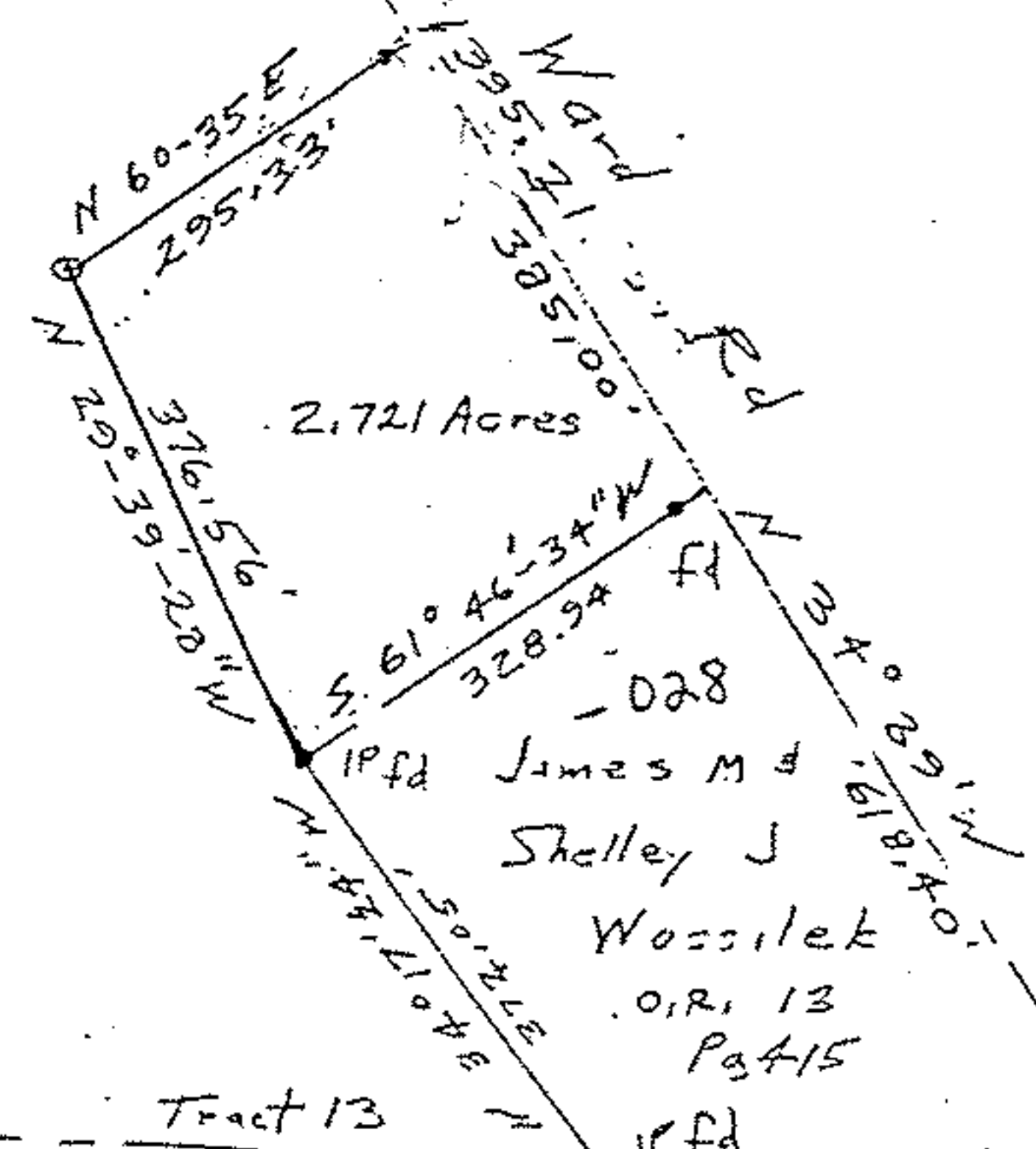

calc 1853.76 N 86° 33' 16" W

Tract 13

Tract 12

434.24'
N 83° 57' W

527.33'
MB Ward

Edna Husted Divol 619 Pg 276

Gore Drphange

Area