

#20875

APPROVED
LORAIN CO.
MAP DEPT.
DATE 6-7-94
PAGE B-E
BY T. McMain
VOID AFTER 20875

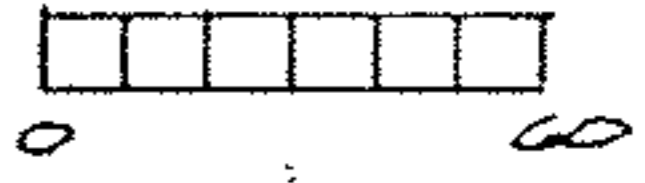

SCALE = 1" = 60'



JAMES M. & SHELLY J. WOSSILEK
O.R. VOL. 13, PAGE 415

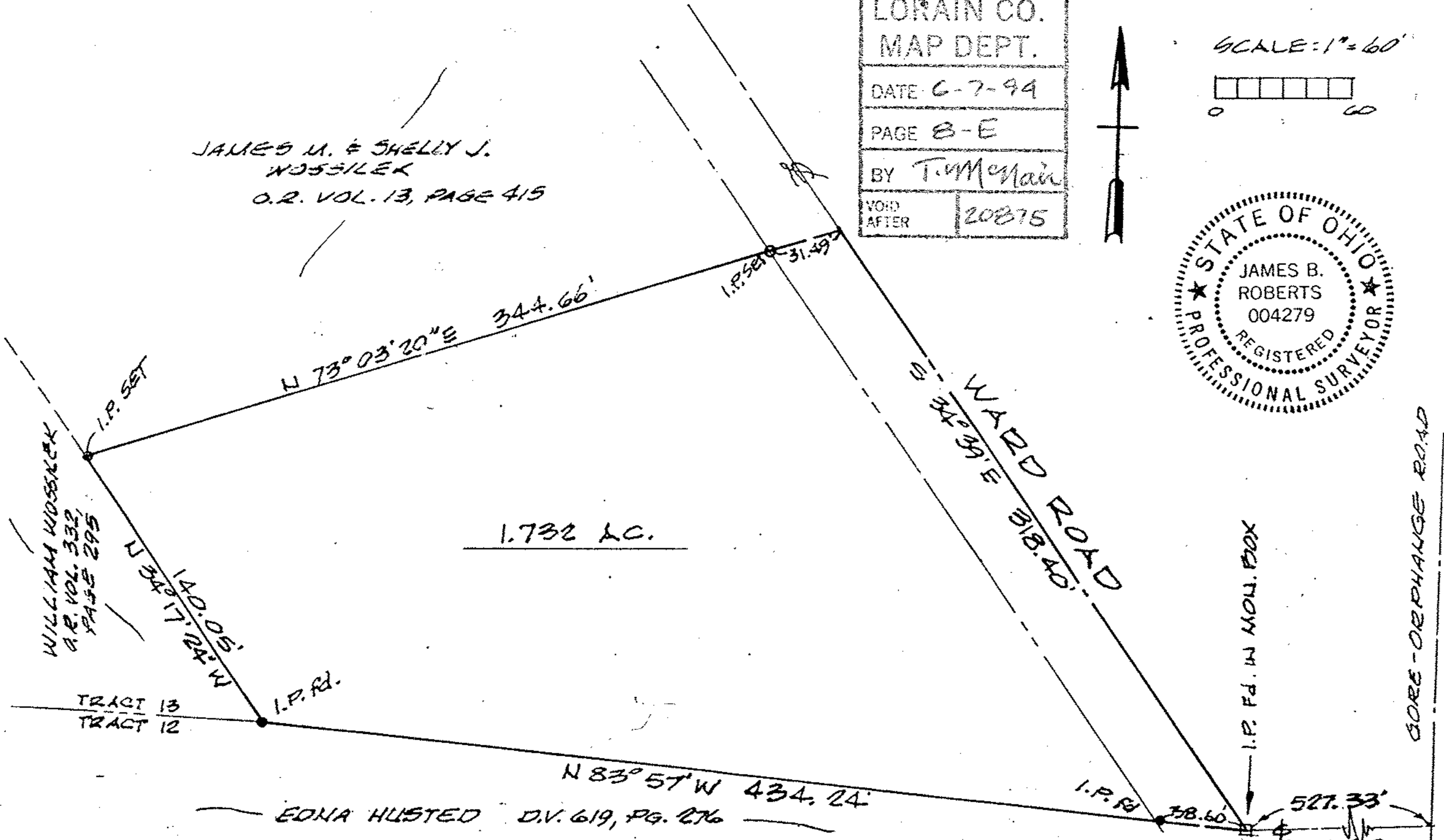
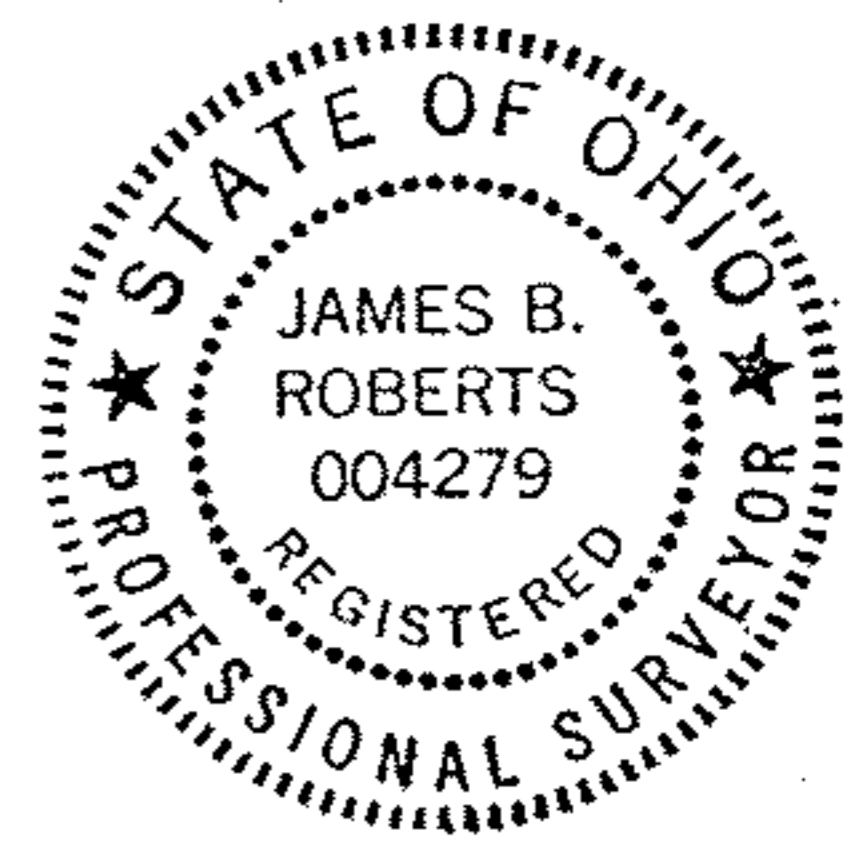

MAP OF PROPOSED PARCEL SPLIT
PREPARED FOR RON MARETT

R. THOMAS NOTIFIED
ON 6/9 @ 11:30 ABOUT
REQUIREMENT OF
SURVEY MAP

PART OF ORIG. HENRIETTA TWP. LOT No. 20, TRACT 13
LORAIN COUNTY, OHIO

K. E. McCARTNEY & ASSOCIATES

REF: SPLIT FROM P.P. No. 08-13-090-000-028

MARCH, 1994

#945112