

#20875

APPROVED
LORAIN CO.
MAP DEPT.
DATE 6-7-94
PAGE 8-E
BY T. McMain
MAP # 20875

SCALE: 1"=100'

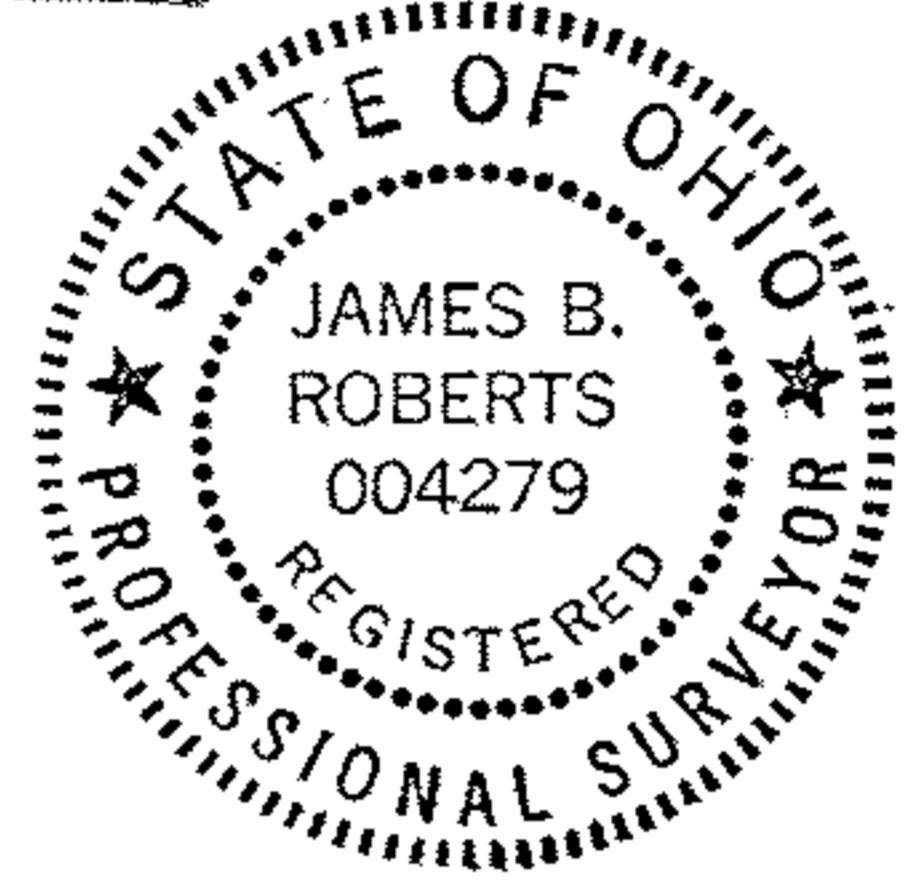
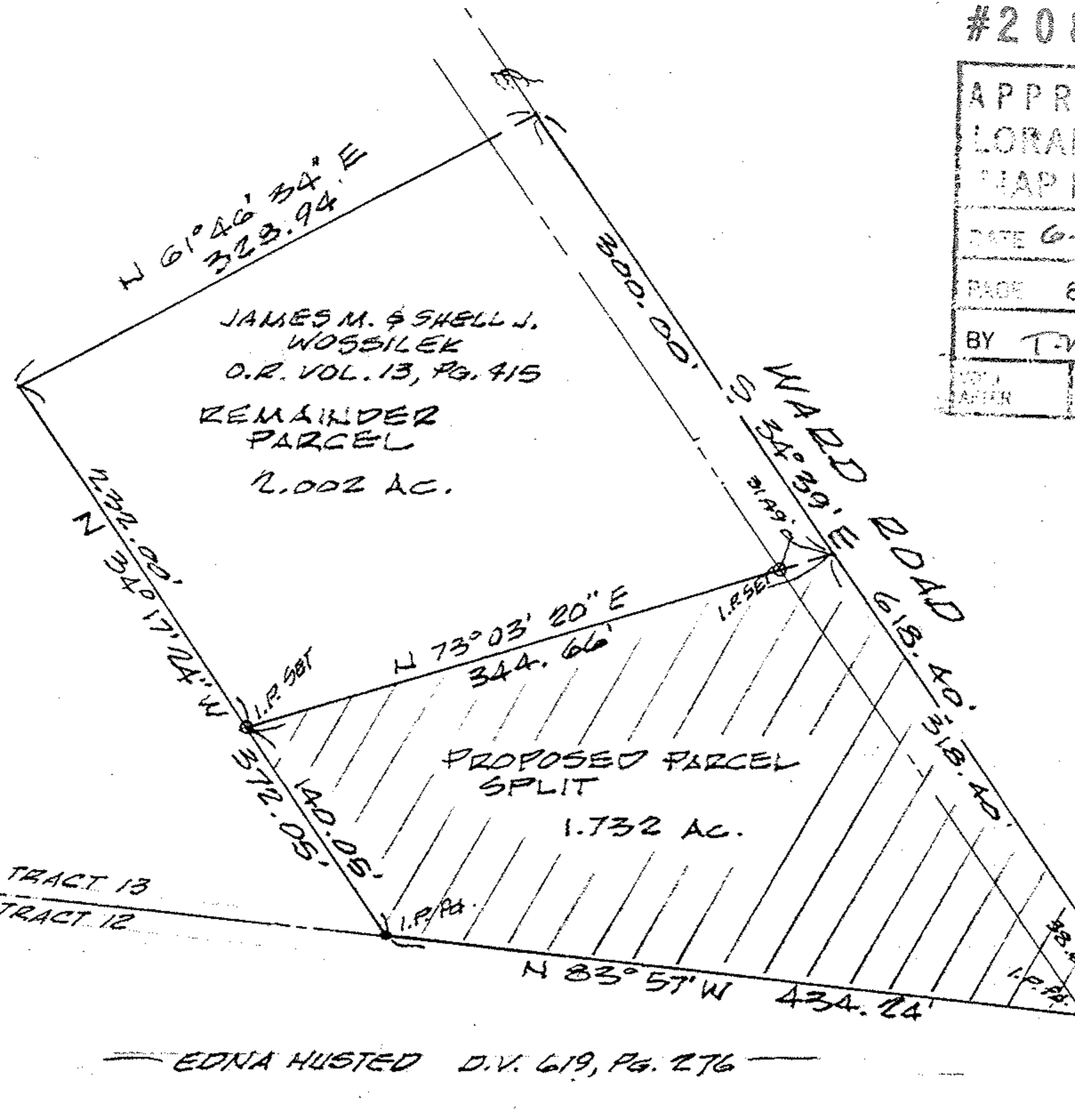
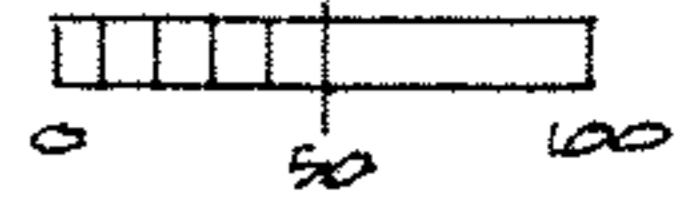

PRINCIPAL PLACE OF BEGINNING.
(IRON PIN FOUND IN MONUMENT BOX)

PLACE OF BEGINNING
GORE-ORPHANAGE ROAD

WILLIAM WOSSILEK
O.R. VOL. 332, PG. 295

TRACT 13
TRACT 12

EDNA HUSTED D.V. 619, PG. 276

PARCEL SPLIT SURVEY

PREPARED FOR RON MAZETT

PART OF ORIGINAL HENRIETTA TWP. LOT No. 20, TRACT 13

LORAIN COUNTY, OHIO

REF: SPLIT FROM PP # 08-13-020-000-028

K.E. MCCARTNEY & ASSOCIATES INC.

ENGINEERS - SURVEYORS

MARCH, 1994

94512