

200-000-110-8
010
3-8
88507 & 0102

Conrad Baker Et Al.

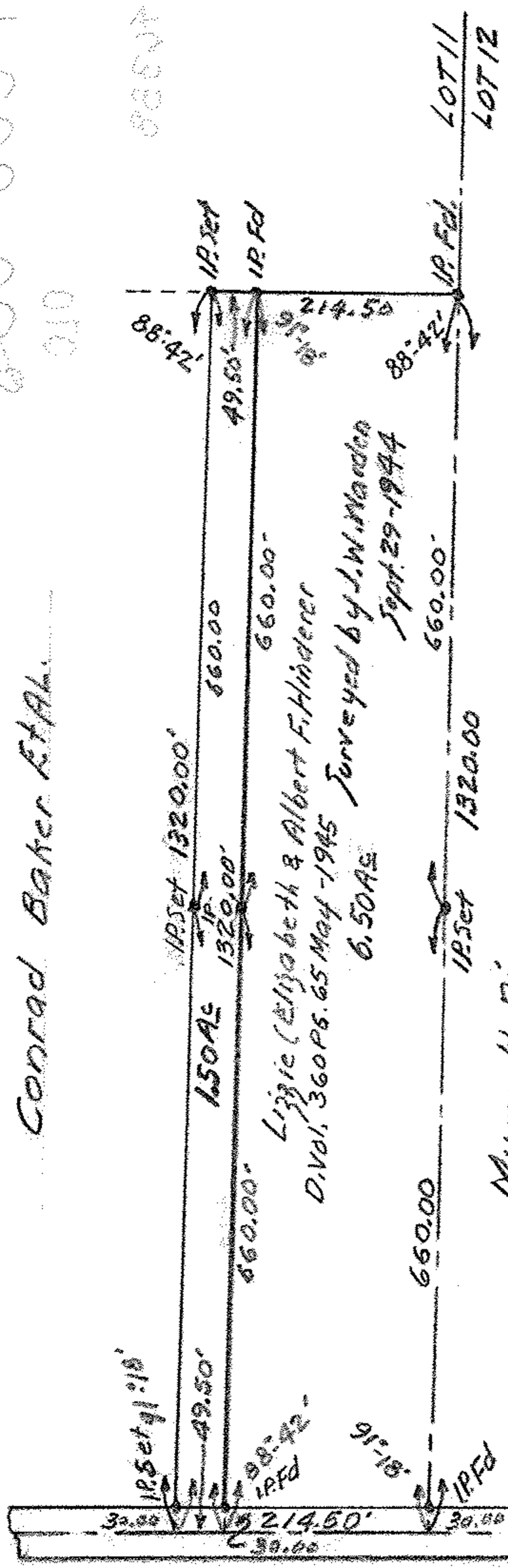

Lizzie (Elizabeth & Albert F. Hinderer)
 D. Vol. 360 P. 65 May - 1945
 6.50 A.S.
 Surveyed by J.W. Warden
 Sept. 29 - 1944

Myron H. Ries



Survey for
 Lizzie (Elizabeth & Albert F. Hinderer)
 LOT-11- Tract 12 Henrietta TWP.
 Lorain County, OHIO
 Scale 1" = 200' Nov. 7 - 1959
 C.E. Penfound Registered Surveyor
 No. 3200

GORE-ORPHANAGE ROAD
 100' P.D. Fd

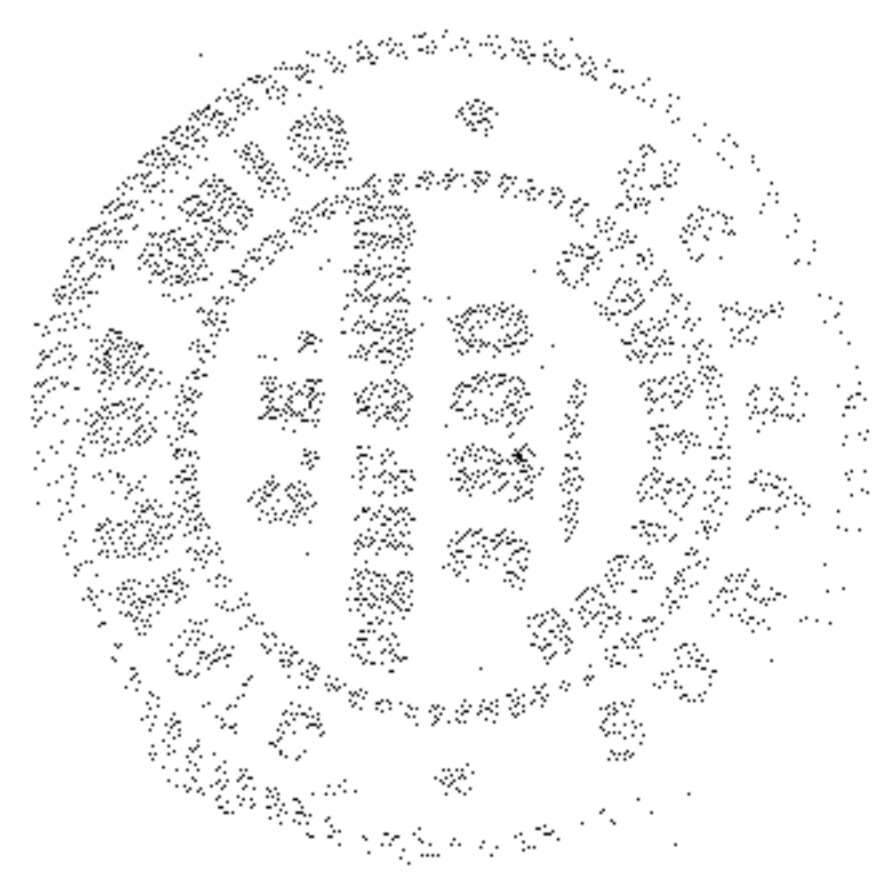

Henrietta Township

Camden Township