PARCEL I.D. NO. OHB 100 571
LORAIN COUNTY, OHIO

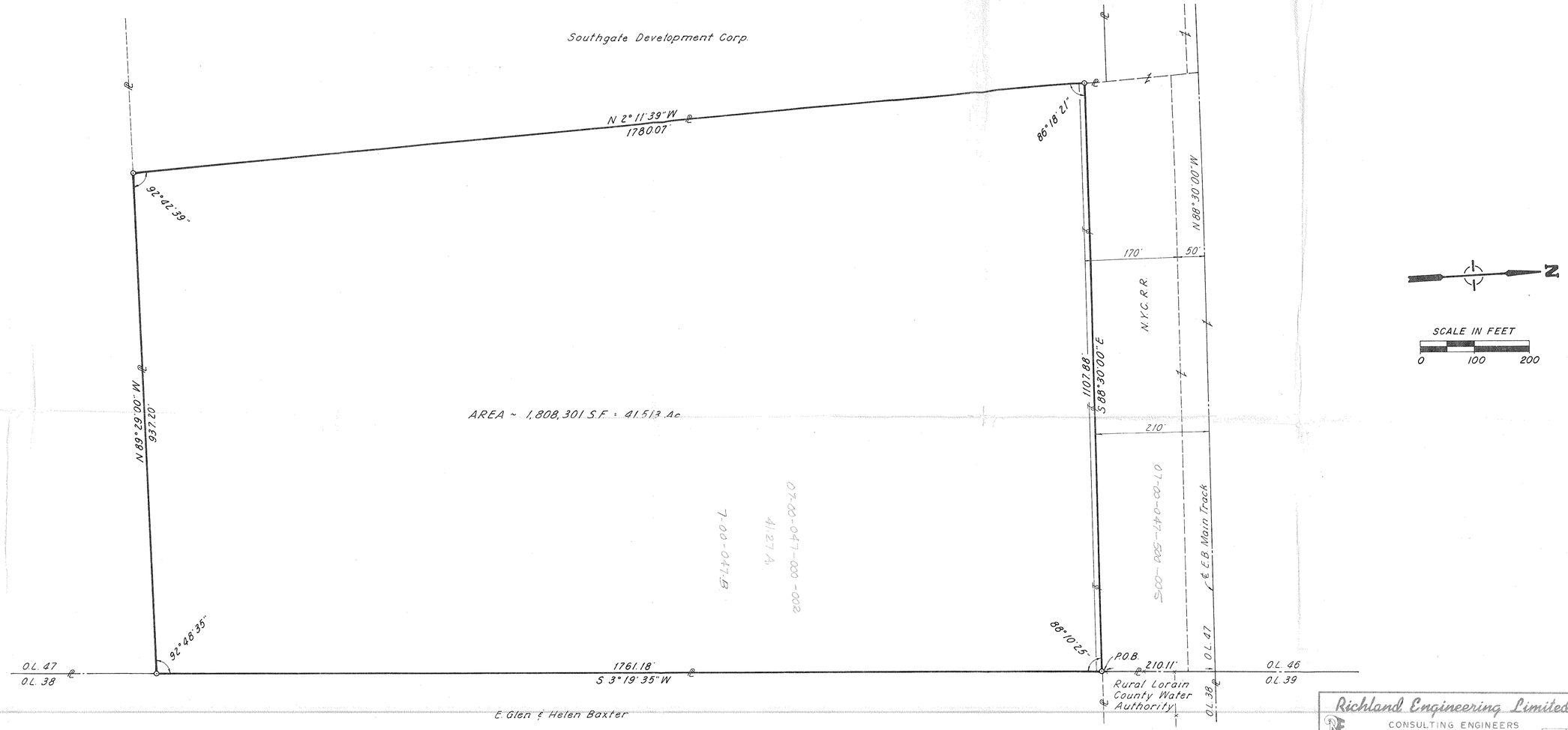

THIS SURVEY CERTIFIED AS TO CORRECTNESS TO THE PENN CENTRAL TRANSPORTATION COMPANY AND TO THE TITLE INSURANCE COMPANY INSURING THEIR INTERESTS IN THE PREMISES.

RICHARD D. KELLER, REG. SURVEYOR NO. 5648

JULY 18, 1977

Richland Engineering Limited
CONSULTING ENGINEERS
MANSFIELD, OHIO

SURVEY of 41.513 ACRES
being in the
CITY OF NORTH RIDGEVILLE
O.L. 47, T-6-N, R-16-W
LORAIN COUNTY, OHIO

SYA-108

CALC.	DRAWN	TRACED	CHECKED	REVIEWED	DATE	REVISED
REF	WLF					