

**KS ASSOCIATES, INC.**  
 424 Middle Ave. P.O. Box 89  
 ELYRIA, OHIO 44036  
 (216) 322-6317

JOB \_\_\_\_\_ SHEET NO. \_\_\_\_\_ OF \_\_\_\_\_  
 CALCULATED BY \_\_\_\_\_ DATE \_\_\_\_\_  
 CHECKED BY \_\_\_\_\_ DATE \_\_\_\_\_  
 SCALE 1" = 100'

07-00-047-000-107,102

19950

7-00-047-B

**DEED CORRECTION MAP**

PT. S/L 4 - TAYLOR WOODS  
 INDUSTRIAL PARK - PHASE 2  
 P.V. 37 P. 8  
 CITY OF NORTH RIDGEVILLE  
 COUNTY OF LORAIN  
 STATE OF OHIO

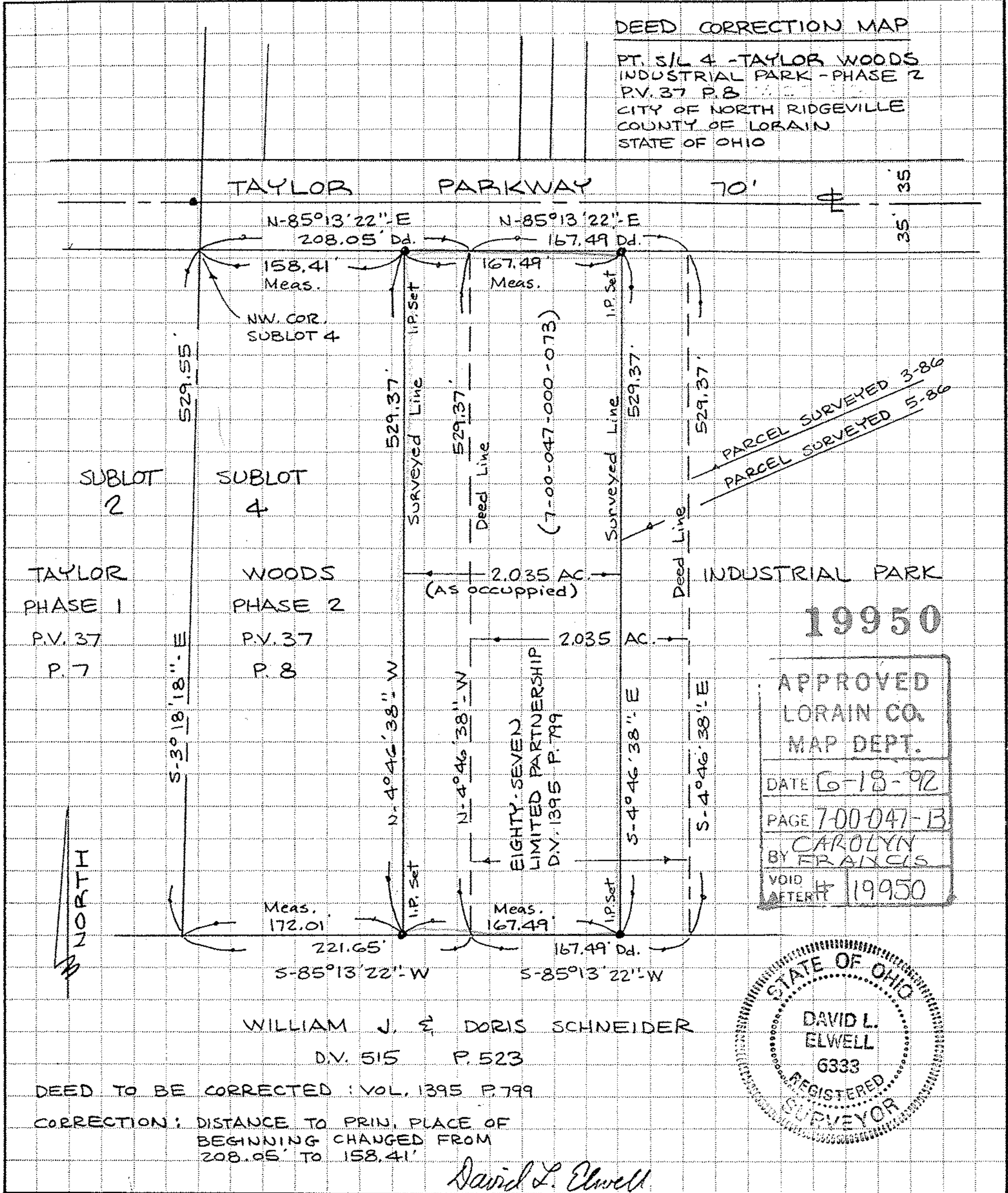

19950  
 APPROVED  
 LORAIN CO.  
 MAP DEPT.  
 DATE 6-18-92  
 PAGE 7-00-047-B  
 BY CAROLYN  
 FRANCIS  
 VOID  
 AFTER # 19950

STATE OF OHIO  
 DAVID L.  
 ELWELL  
 6333  
 REGISTERED  
 SURVEYOR

WILLIAM J. & DORIS SCHNEIDER  
 D.V. 515 P. 523

DEED TO BE CORRECTED : VOL. 1395 P. 799  
 CORRECTION : DISTANCE TO PRIN. PLACE OF  
 BEGINNING CHANGED FROM  
 208.05' TO 158.41'

*David L. Elwell*