

CASE NUMBER 81060

PARCEL I.D. NO. OHB 100 583
LORAIN COUNTY, OHIO

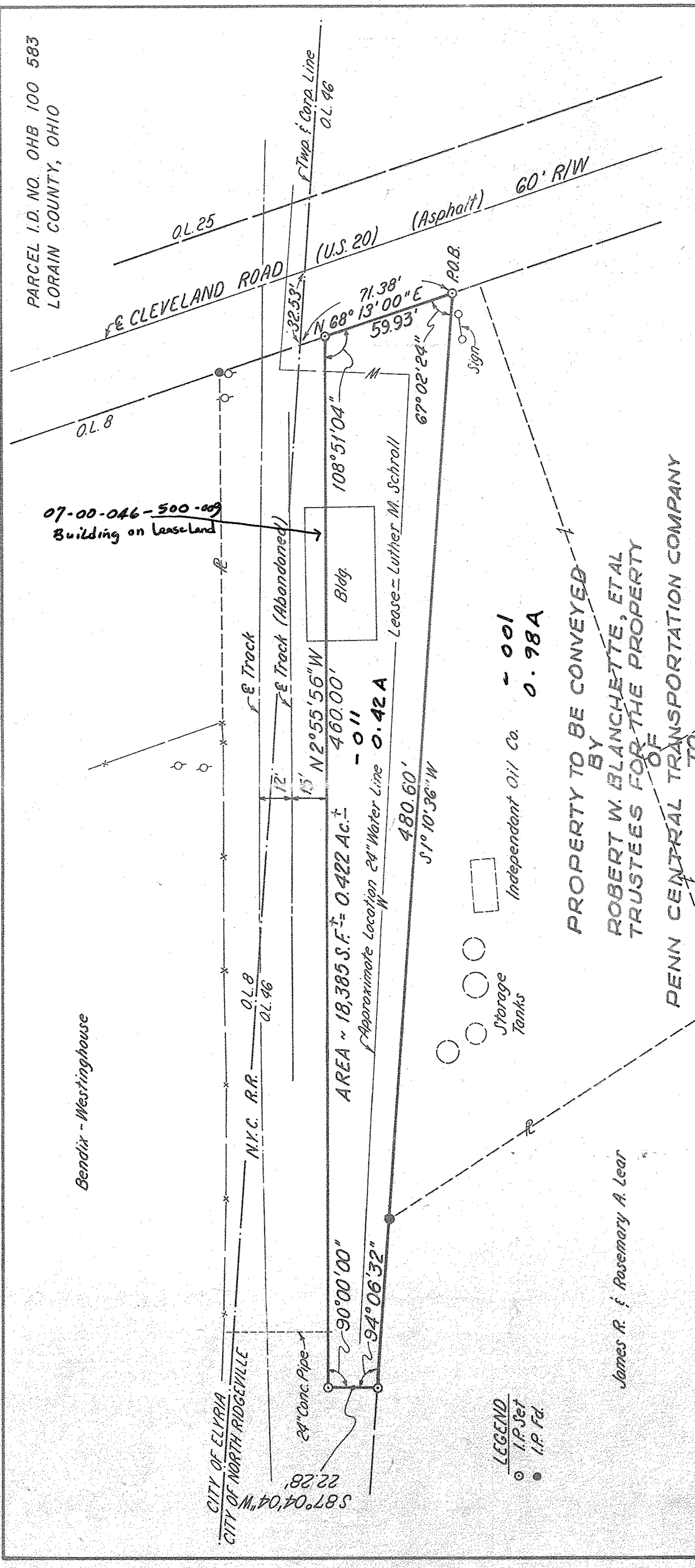

Richland Engineering Limited
CONSULTING ENGINEERS
MANSFIELD, OHIO

SURVEY of 0.498 ACRES
being in the
CITY OF NORTH RIDGEVILLE
O.L. 46, T-6-N, R-16-W
LORAIN COUNTY, OHIO

SYA 103A
CALC. DRAWN TRACED CHECKED REVIEWED DATE REVISED
PHL 6-22-78

07-00-046-500-009
Building on lease Land

PROPERTY TO BE CONVEYED
BY
ROBERT W. BLANCHETTE, ET AL
TRUSTEES FOR THE PROPERTY
OF
PENN CENTRAL TRANSPORTATION COMPANY
TO
INDEPENDENT OIL AND TIRE COMPANY

THIS SURVEY CERTIFIED AS TO CORRECTNESS TO
THE PENN CENTRAL TRANSPORTATION COMPANY
AND TO THE TITLE INSURANCE COMPANY
INSURING THEIR INTERESTS IN THE PREMISES.

Richard S. Keller
REGISTERED SURVEYOR NO. 5648

JULY 18, 1977
Revised 6-22-78

LEGEND
○ I.P. Set
● I.P. Pd

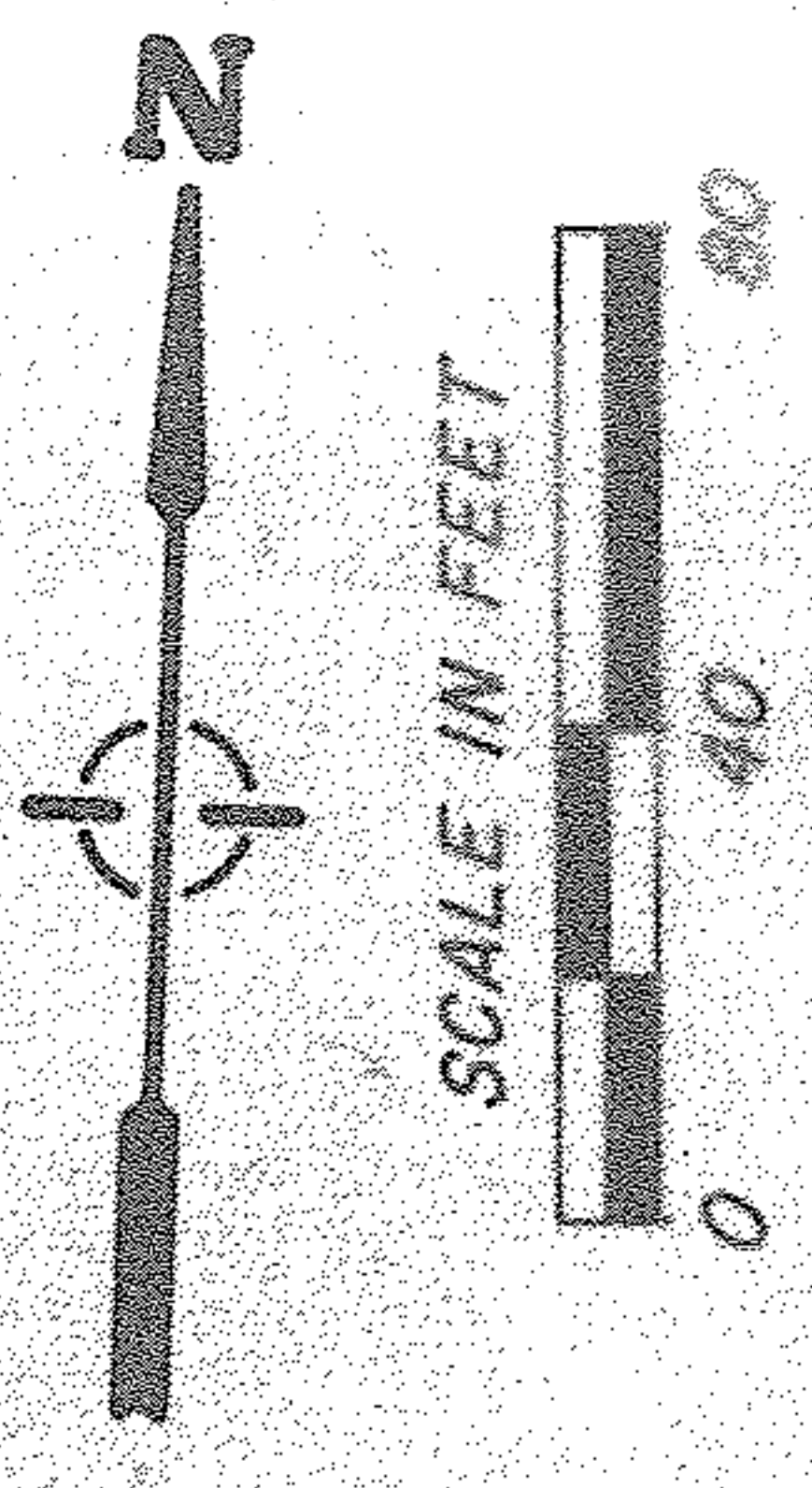

James R. & Rosemary A. Lear