

John N. & June R. Bartone
D. Vol. 1182 Pg. 515

F. D. C. Markham &
Joyce M. Markham
D. Vol. 917 Pg. 479 Remdr.

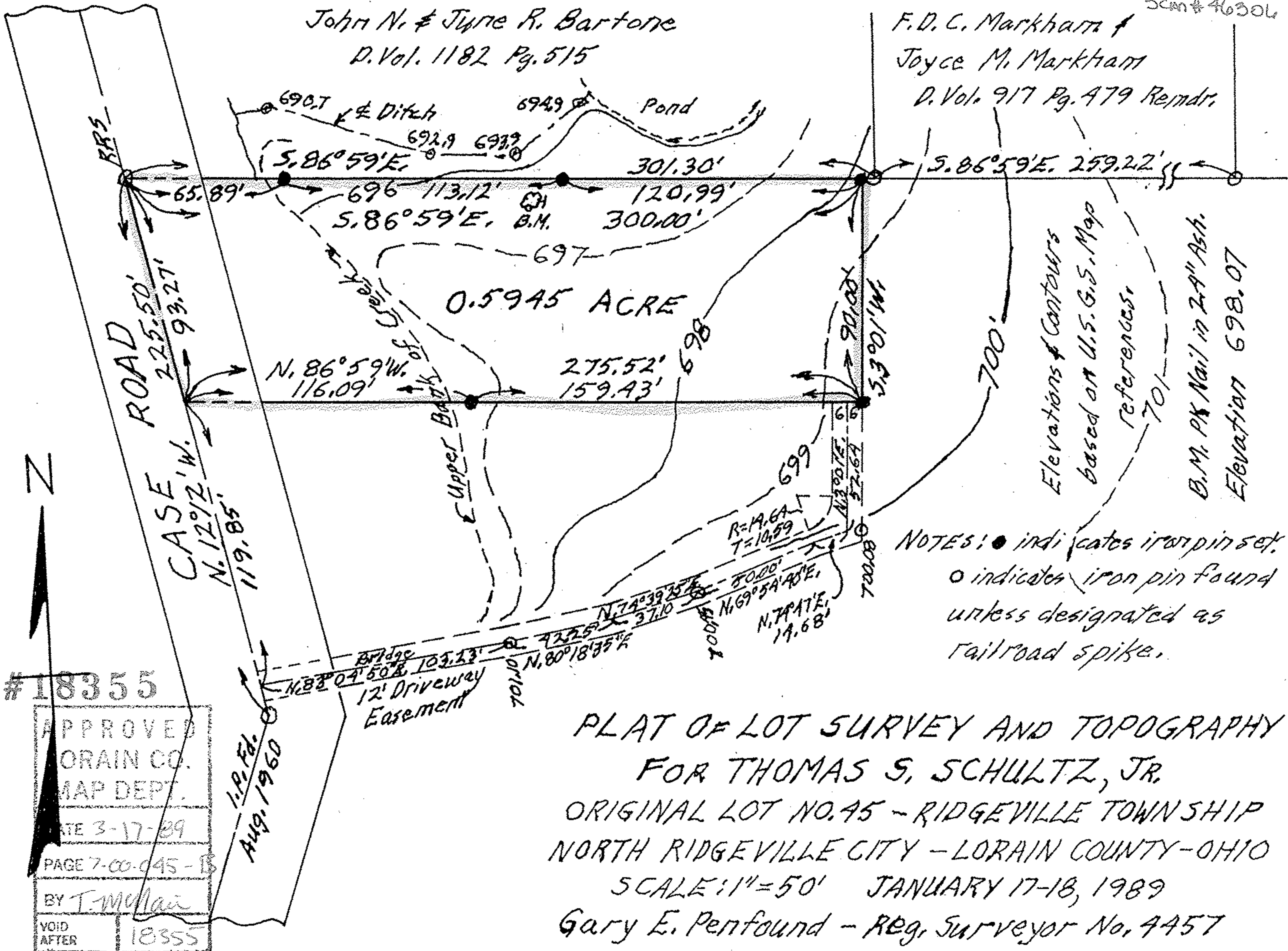

#18355

APPROVED
 LORAIN CO.
 MAP DEPT.
 DATE 3-17-89
 PAGE 7-00-045-B
 BY T. McLean
 VOID AFTER 18355

PLAT OF LOT SURVEY AND TOPOGRAPHY
 FOR THOMAS S. SCHULTZ, JR.
 ORIGINAL LOT NO. 45 - RIDGEVILLE TOWNSHIP
 NORTH RIDGEVILLE CITY - LORAIN COUNTY - OHIO
 SCALE: 1" = 50' JANUARY 17-18, 1989
 Gary E. Penfound - Reg. Surveyor No. 4457