

PLAT OF SURVEY DRAWN FOR <sup>07-00-045-110-050</sup> <sup>07-00-045-B</sup> O.L. 45 RIDGEVILLE TWP.  
 FRANK & CATHERINE DETTORE <sup>SCAN# 46303</sup> NORTH RIDGEVILLE CITY  
 by Gary E. Penfound - Reg. Surveyor No. 4457 LORAIN COUNTY - OHIO  
 N. 86° 51' W. 270.54' SCALE: 1" = 40'  
 JULY 1967

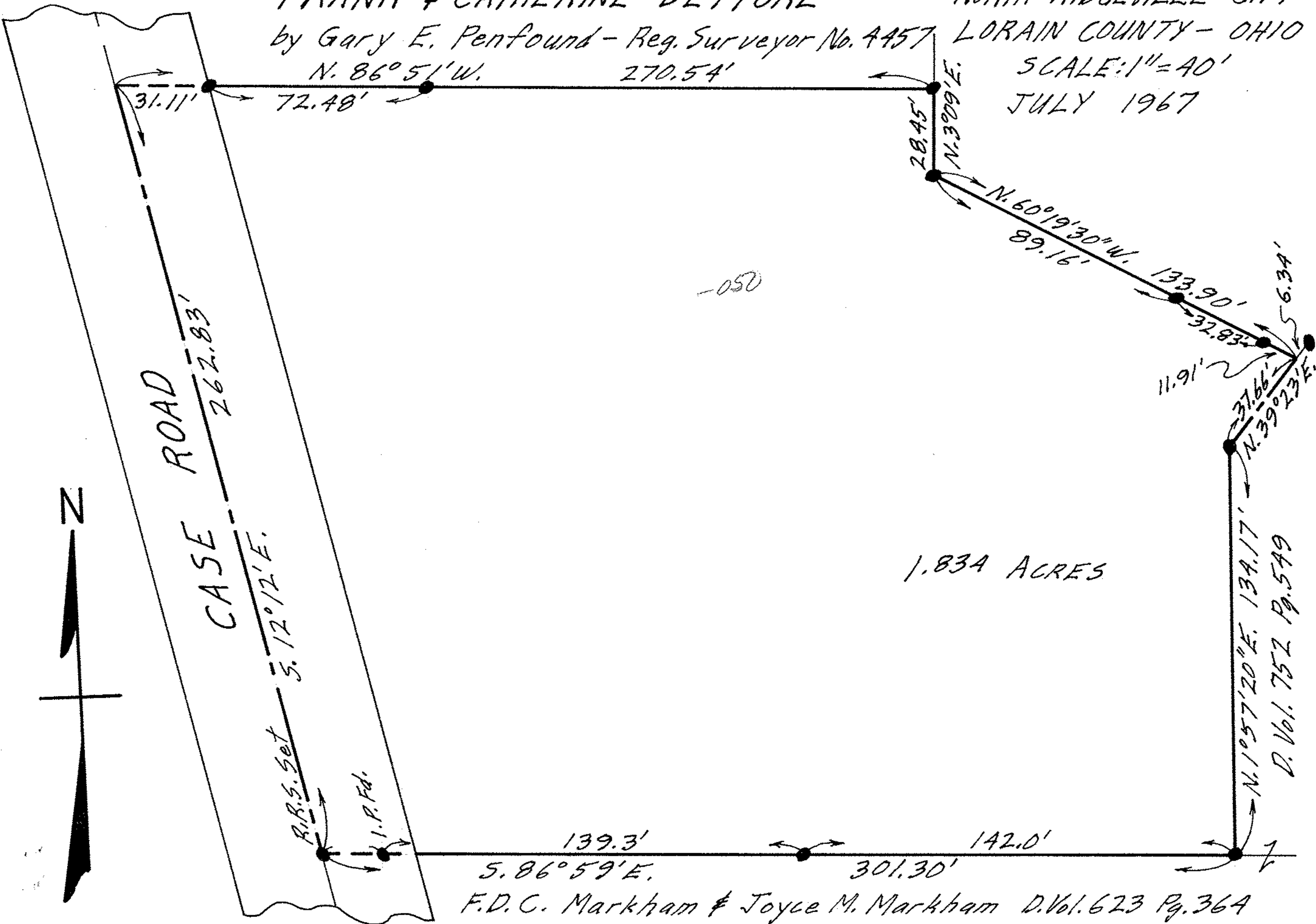

-050

1.834 ACRES

F.D.C. Markham & Joyce M. Markham D. Vol. 623 Pg. 364

D. Vol. 752 Pg. 549