

07-00-045-110.033

07-00-045-D

~~07-00-046-107-004~~

Scan # 46301

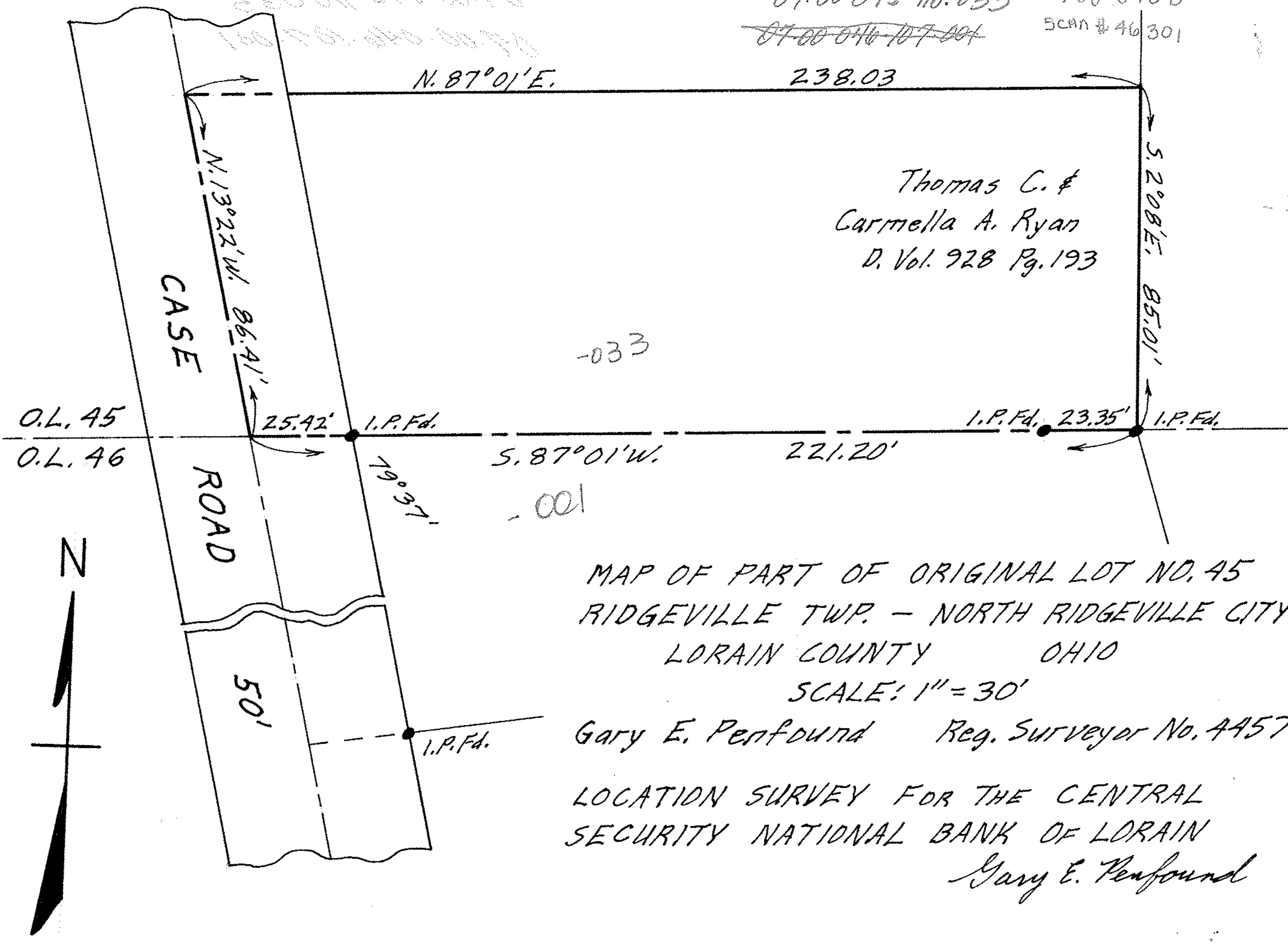

Thomas C. &
 Carmella A. Ryan
 D. Vol. 928 Pg. 193

MAP OF PART OF ORIGINAL LOT NO. 45
 RIDGEVILLE TWP. - NORTH RIDGEVILLE CITY
 LORAIN COUNTY OHIO

SCALE: 1" = 30'

Gary E. Penfound Reg. Surveyor No. 4457

LOCATION SURVEY FOR THE CENTRAL
 SECURITY NATIONAL BANK OF LORAIN

Gary E. Penfound