

FRANK J. & MARY ANN SERAYIN
VOL. 772 PAGE 441

541.51 C&C. &
N 88°-02'-00"E 541.41 DEED &

ORIG.
PPN 7-00-045-110-015
0.9705 ACRES

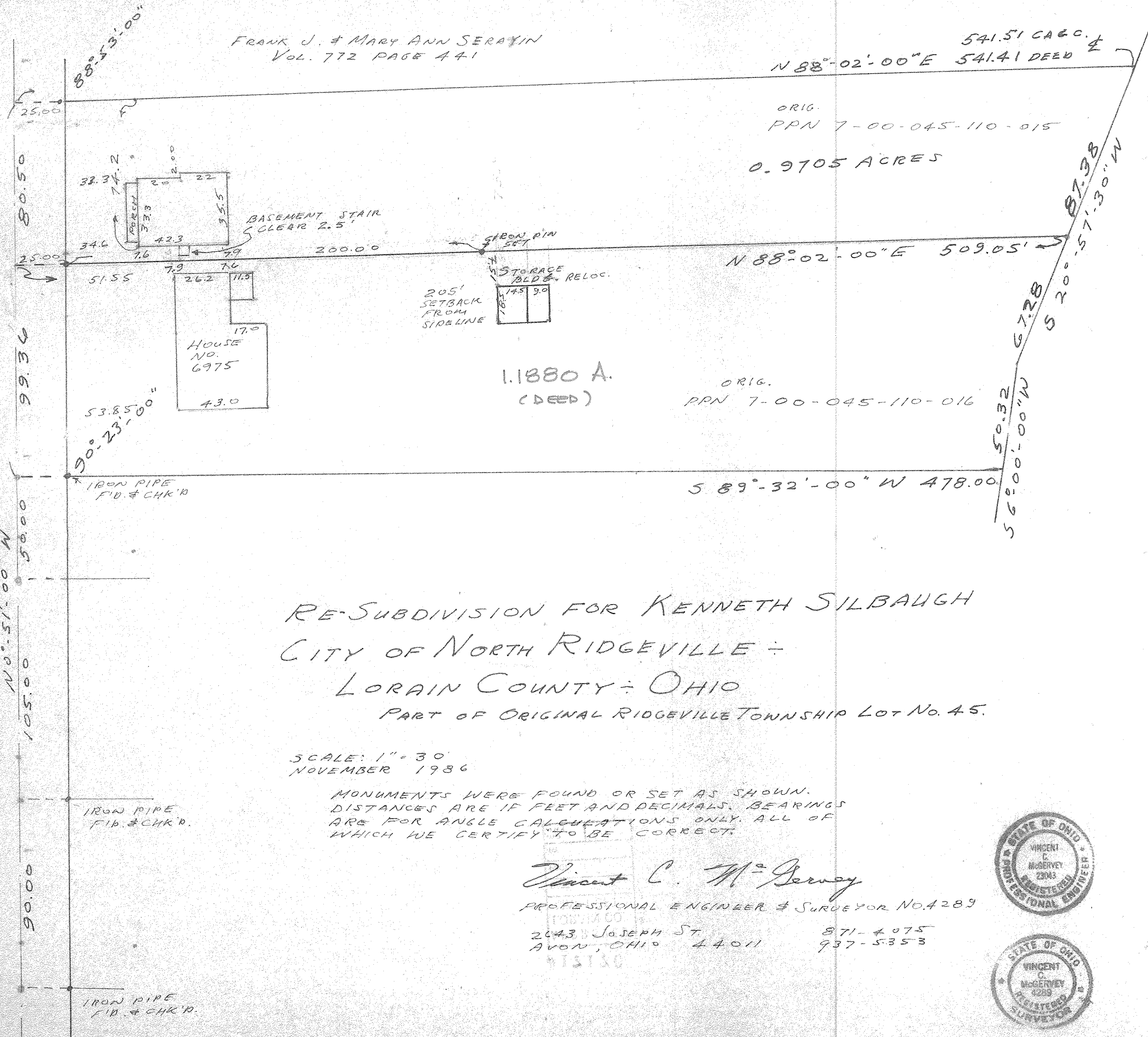

1.1880 A.
(DEED)

ORIG.
PPN 7-00-045-110-016

RE-SUBDIVISION FOR KENNETH SILBAUGH
CITY OF NORTH RIDGEVILLE -
LORAIN COUNTY - OHIO
PART OF ORIGINAL RIDGEVILLE TOWNSHIP LOT NO. 45.

SCALE: 1" = 30'
NOVEMBER 1986

MONUMENTS WERE FOUND OR SET AS SHOWN.
DISTANCES ARE IN FEET AND DECIMALS. BEARINGS
ARE FOR ANGLE CALCULATIONS ONLY. ALL OF
WHICH WE CERTIFY TO BE CORRECT.

Vincent C. McGervey

PROFESSIONAL ENGINEER & SURVEYOR NO. 4289

2043 JOSEPH ST
AVON, OHIO 44011 871-4075
937-5353

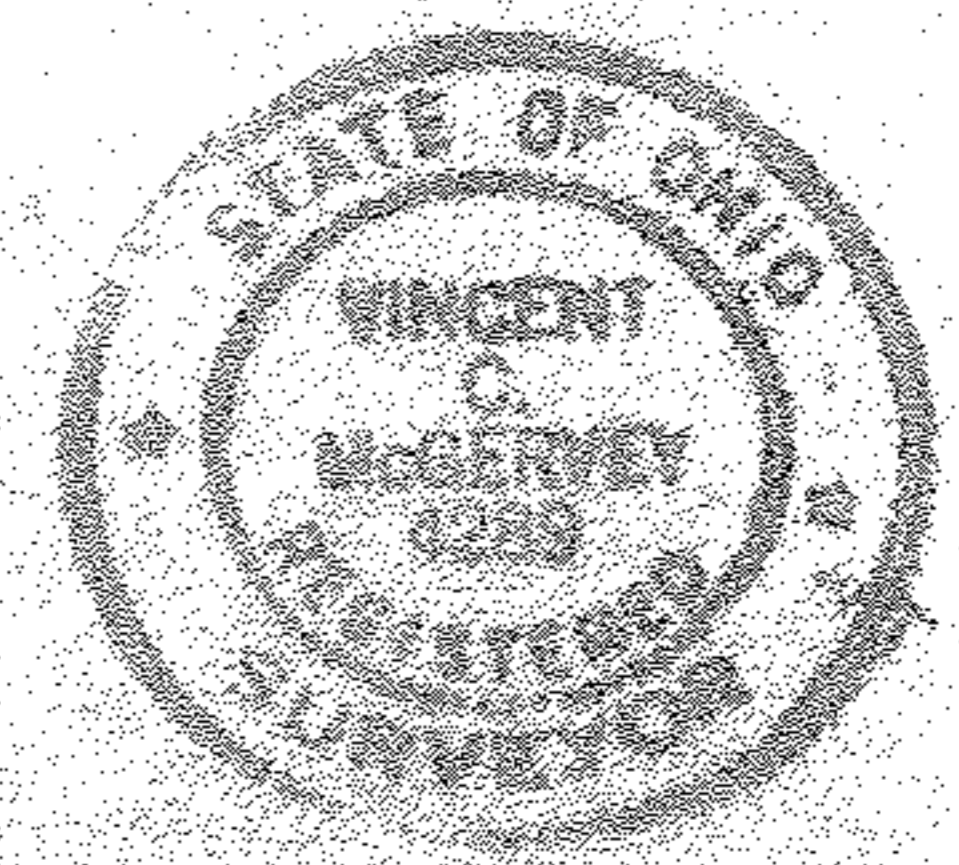
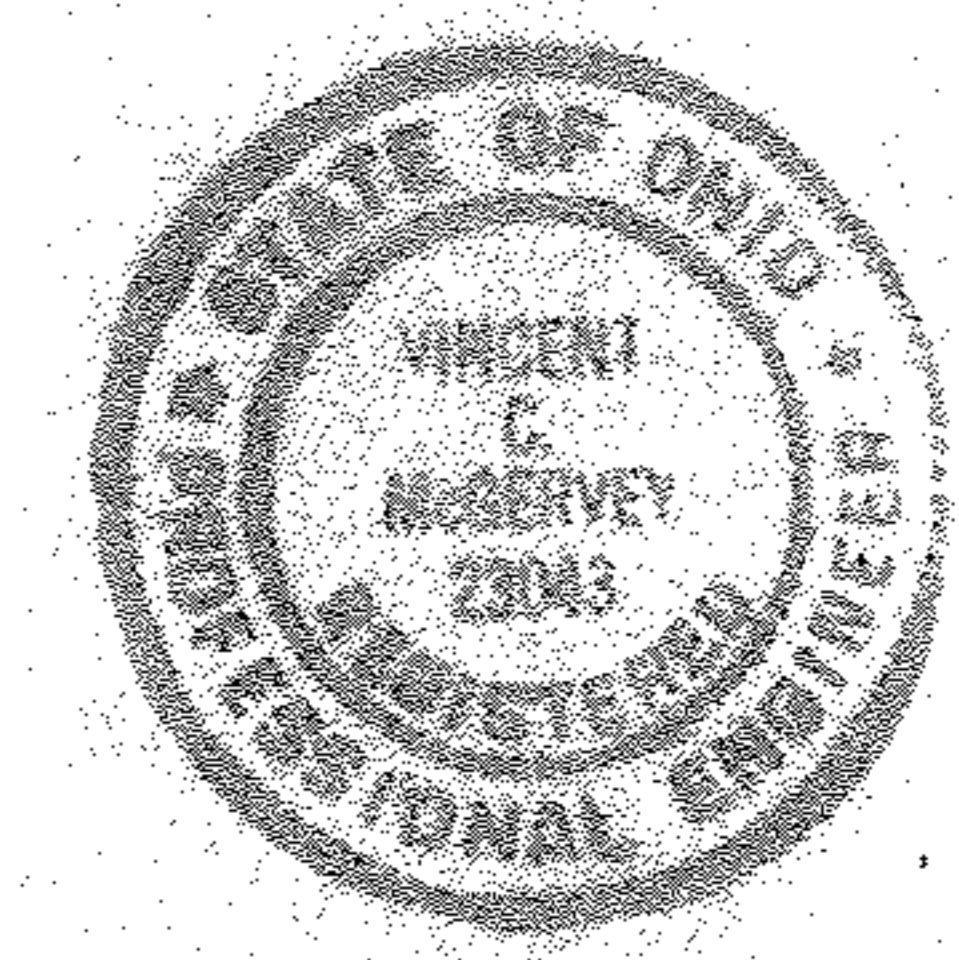

CP