

07-00-045-101-003,004

07-00-045-101-003,004

(4)

07-00-045-8  
Scan # 46296

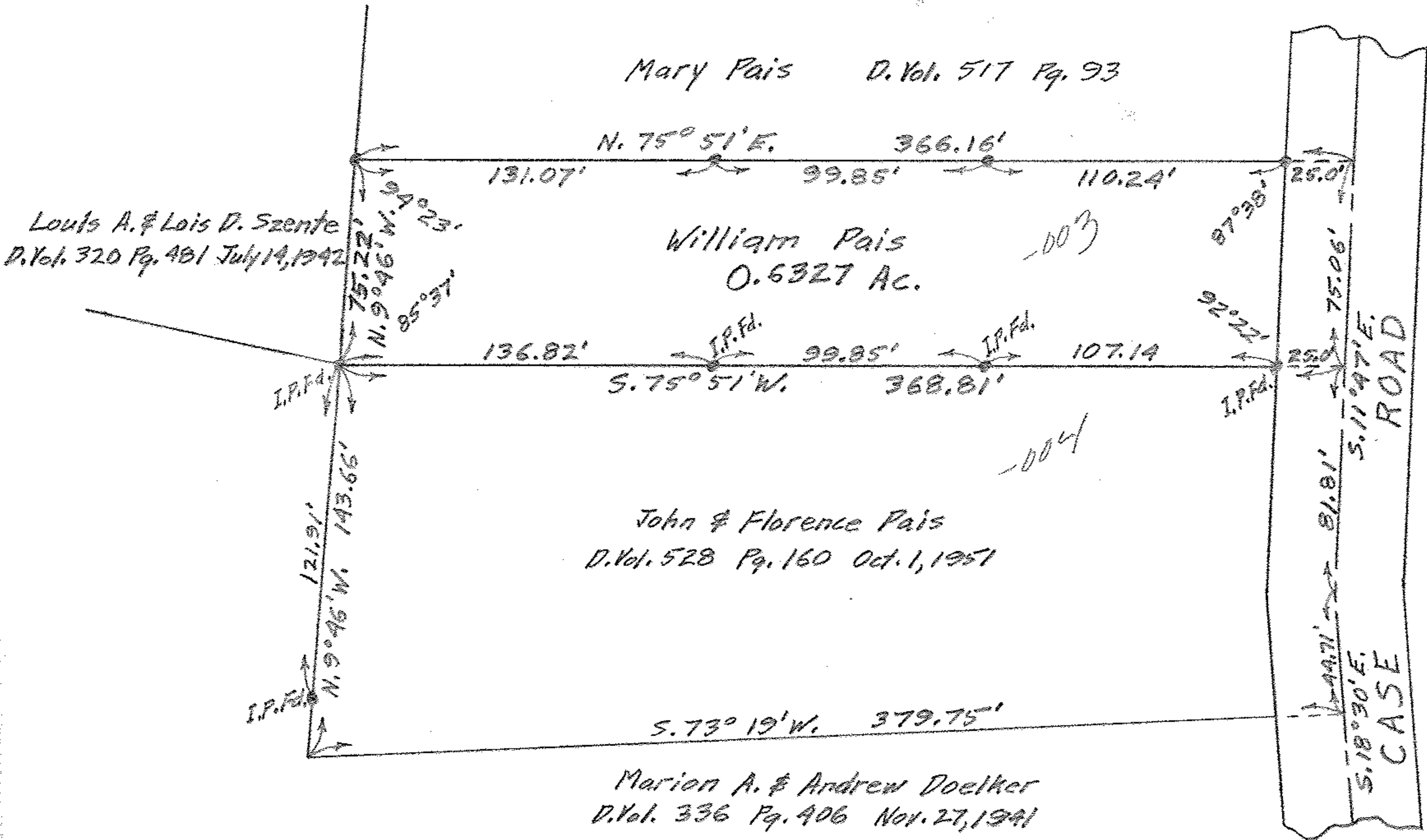
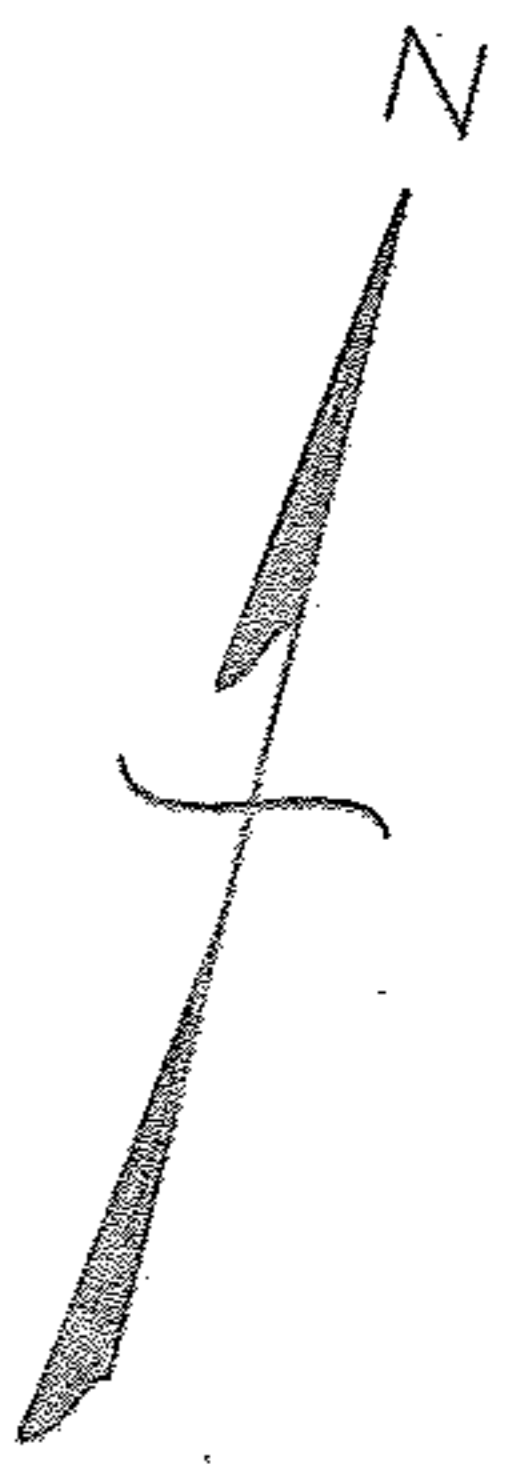

PLAT OF SURVEY FOR  
WILLIAM PAIS  
O.L. 45 RIDGEVILLE TOWNSHIP  
LORAIN COUNTY - OHIO  
SCALE: 1" = 60' JAN. 25, 1956  
C.E. Penfound Registered Surveyor

NOTE: Iron pins found or set  
shown thus: ●