

Stanley LUNAS &  
PATRICIA LUNAS (1020/242)  
V. 839 Pg. 5

Twp 1169/284

Stanley & Patricia E. Lunas  
D. Vol 925 Pg 836

John J & Pauline  
Dudik  
D. Vol 508  
Pg 366

Mary J.  
Goske  
D. Vol 839  
Pg 444

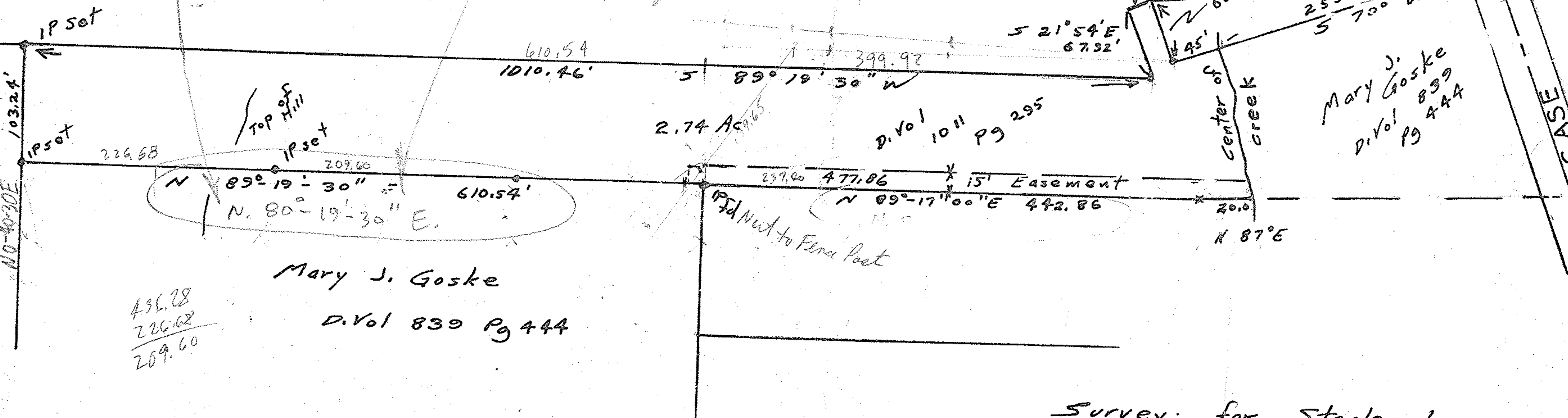

NO-40-30E

N 89° 19' 30" E  
N 80° 19' 30" E

2.74 Acres

D. Vol 1011 Pg 295

Mary J. Goske  
D. Vol 839 Pg 444

436.28  
226.68  
209.60

John Pozuwaki  
Reg Surveyor  
# 5292

• IP's fd or set

FB 5 Pg 63, 67

Survey for Stanley Lunas  
Part of OL 44  
Ridgeville Twp, City of No. Ridgeville  
Lorain County, Ohio  
Scale 1" = 100' Oct 1970