

CASE RD. 60'

N 4° 43' 20" W  
147.53'

30.15'  
25.14'

DAVID & CYNTHIA DUDIK  
5-21-70 V.1004 P.288

ALBERT F & MARIE D. HINTZ  
6-04-74 V.1104 P.6

GEORGE & ETHEL BELL  
9-19-72 V.1059 P.25

LEONARD R. WINSON  
2-14-80 V.1299 P.302

LUCAS

JIMMIE L. JUNGLAS ET AL  
10-28-70 V.1019 P.170

15.0605 Acres

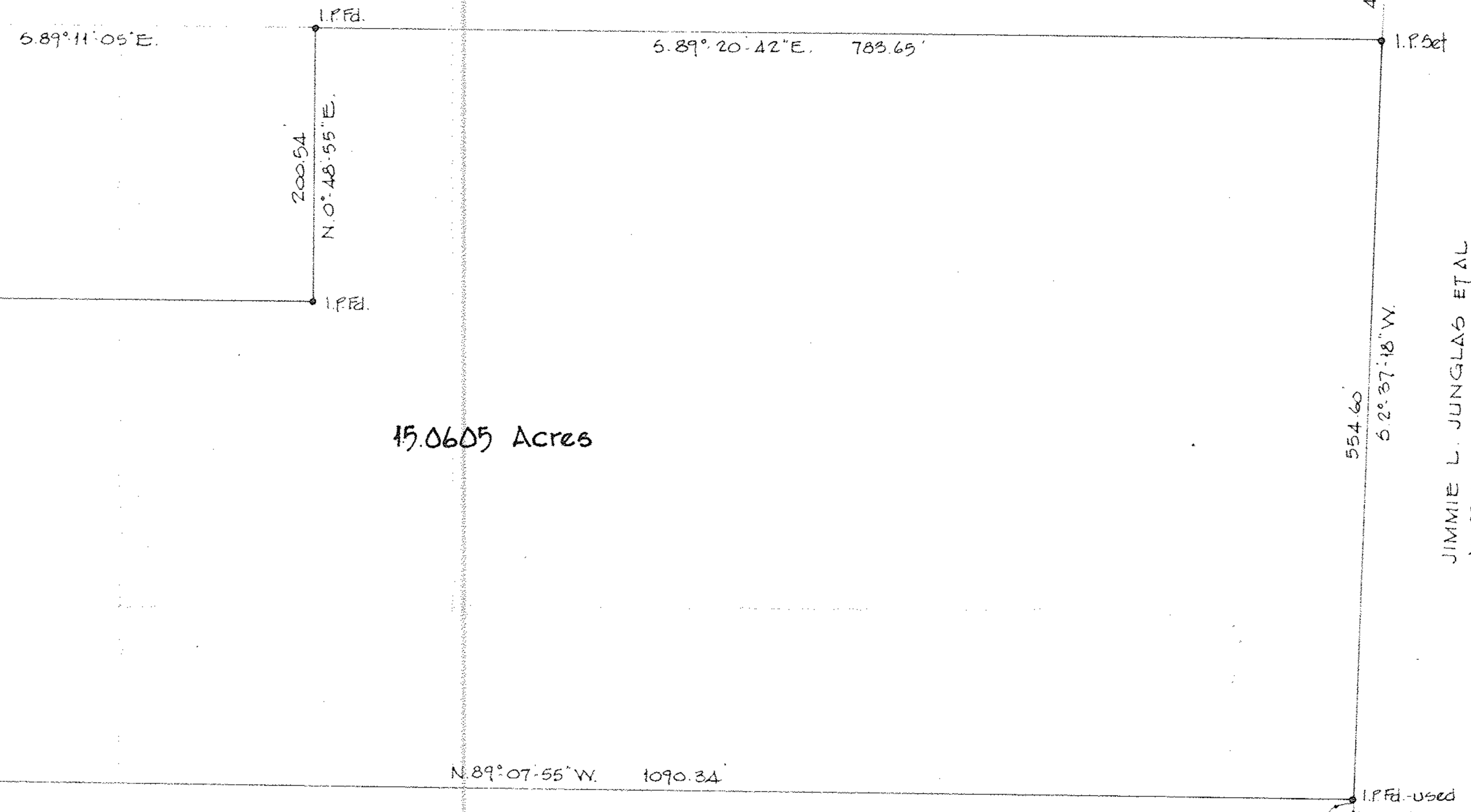
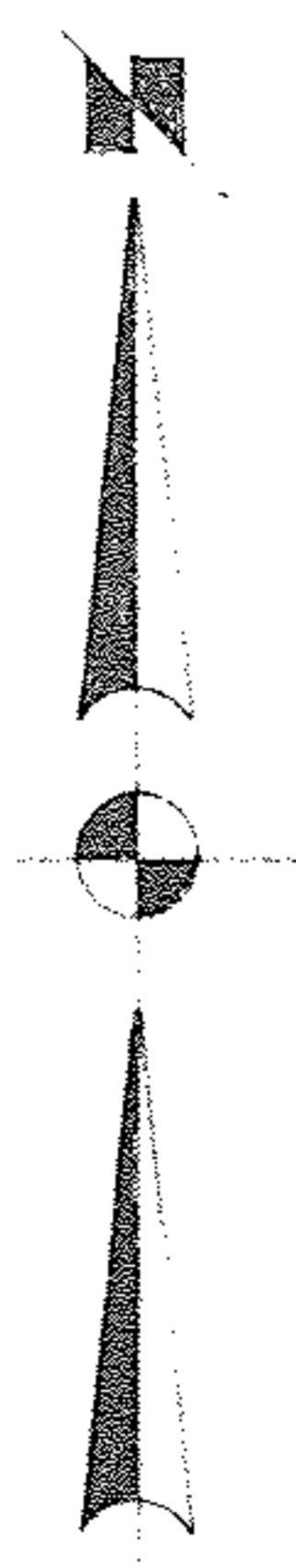

WILLIAM & HAZEL JENSEN  
6-23-67 V.946 P.474

417085  
 APPROVED  
 LORAIN CO.  
 MAP DEPT.  
 DATE 10-29-86  
 PAGE 5-A  
 72-043-C  
 BY *Ballard*  
 VOID AFTER 17085

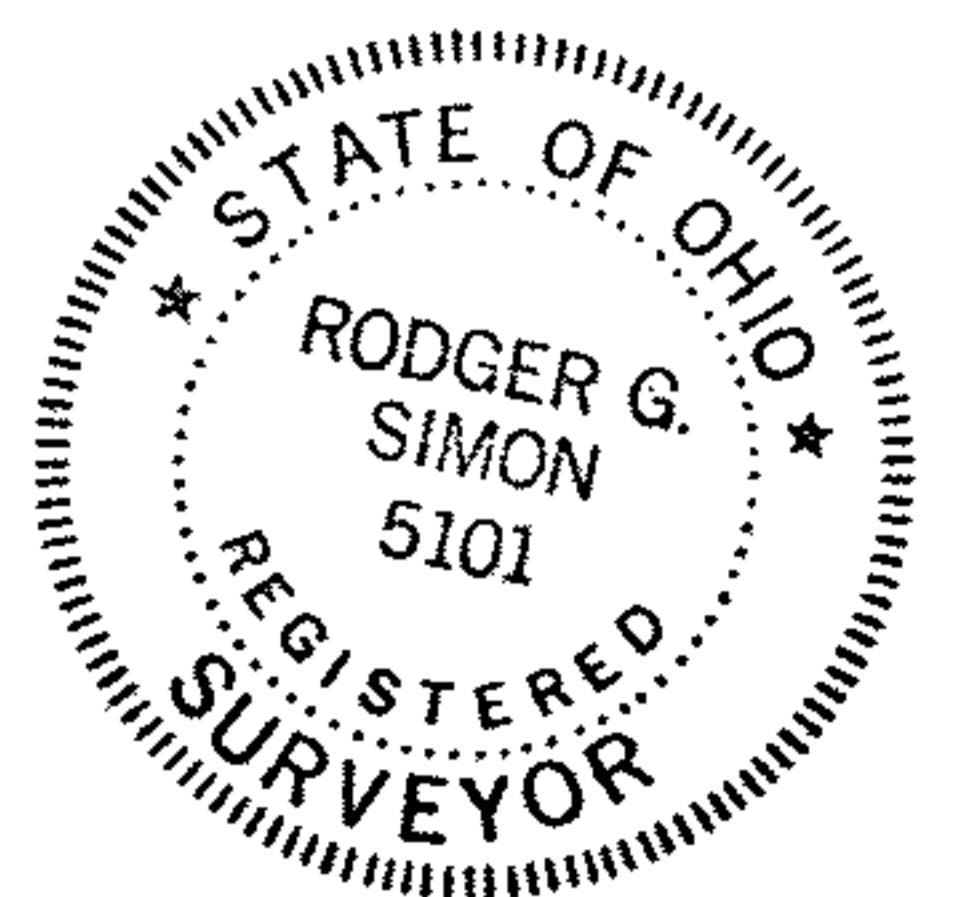

SURVEY FOR  
**JOHN B. GIFFORD D.V.M.**  
 PART OF O.L. 43 RIDGEVILLE TWP. CITY OF NORTH RIDGEVILLE  
 COUNTY OF LORAIN STATE OF OHIO  
 SCALE 1"=100' SEPT. 9, 1986  
 LAUNDON • SIMON • CAHL & ASSOC.  
 ENGINEERS SURVEYORS  
 86-1518

ACREAGE CORRECTION  
07-00-043-000-034