

07-00-041-000-045 07-00-044-103-033

PLAT OF SURVEY FOR MORRIS A. CRAWFORD

ORIGINAL LOTS A1 & A4 RIDGEVILLE CITY
NORTH RIDGEVILLE CITY
LORAIN COUNTY OHIO

07-00-044-D
7-A
Scan # 46276

William E. Ody D. Vol. 300 Pg. 105

N. 89°11'05"E 857.79'

SCALE: 1" = 80'
SURVEYED MARCH - 1976
REVISED FEB. 11 - 1977
Gary E. Penfound
Reg. Surveyor No. 4457

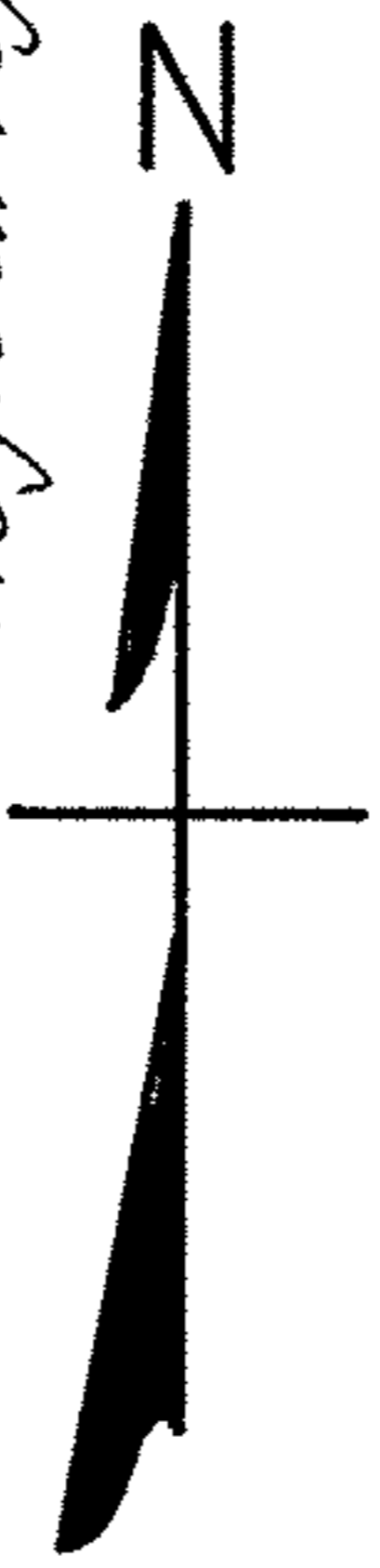

NOTES: ○ indicates iron pin found.
● indicates iron pin set.

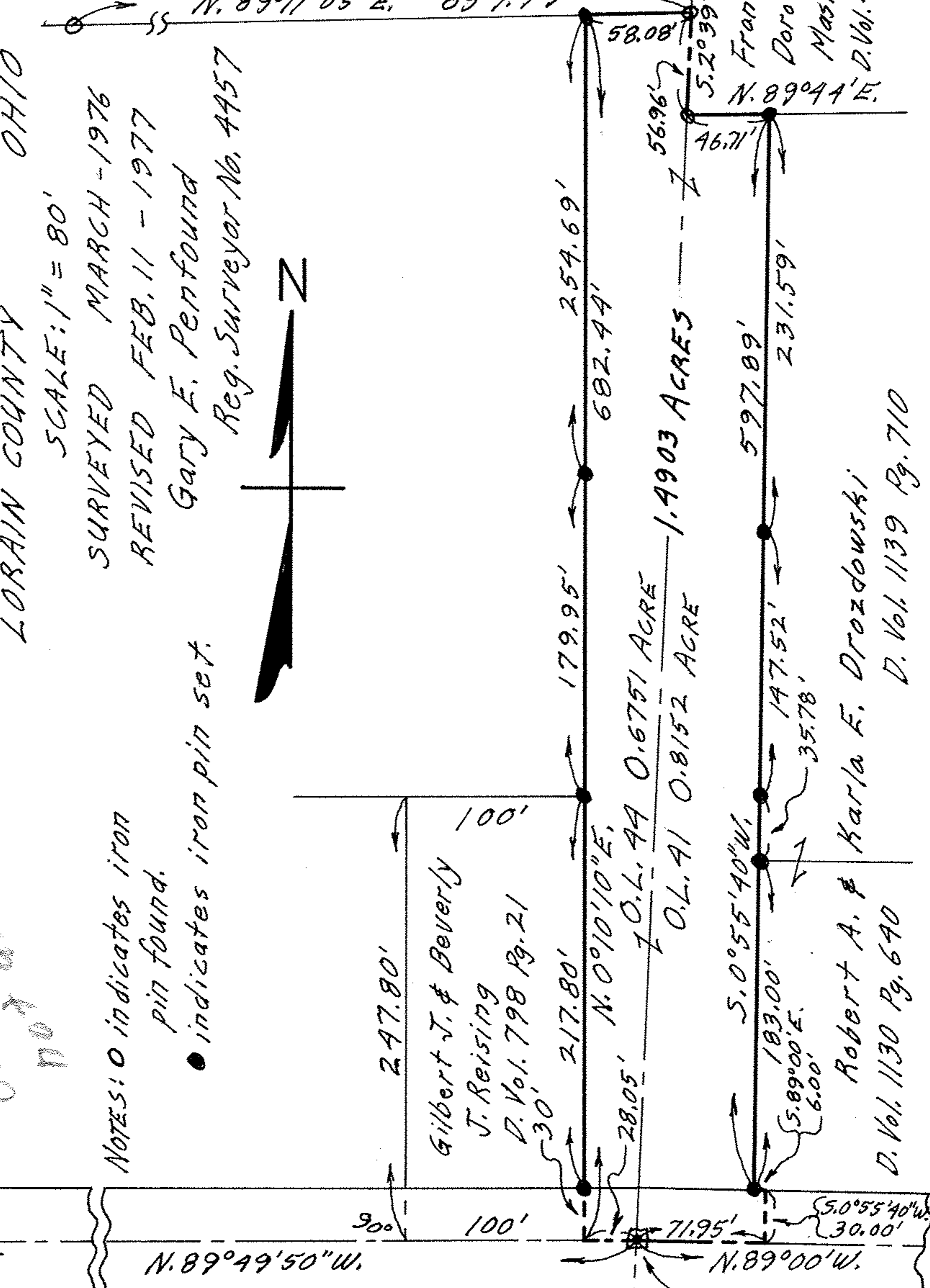
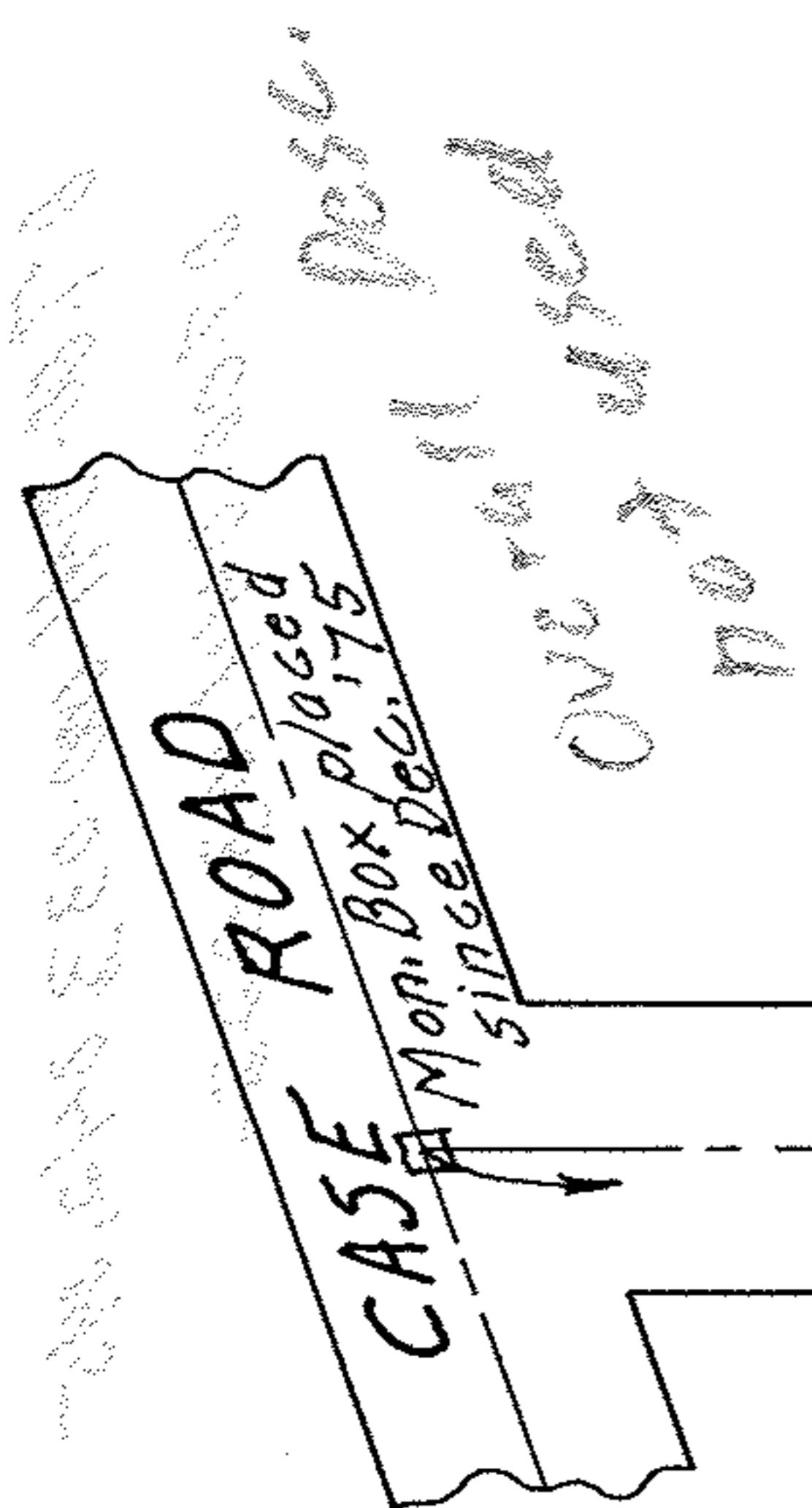

Frank J. & Dorothy A. Masny
D. Vol. 481 Pg. 322

Robert A. & Karla E. Drozdowski
D. Vol. 1130 Pg. 640

Mon. Box placed since Dec. 1975