

07-00.041.000.023,042,045 7-A
 07-00.044.103.022 033 07-00-044-D
 SCAN# 46275

220,540, E.E.O. 000, 120, 00, 50
 SE 0.511, 100 00, 50

PLAT OF SURVEYS FOR MORRIS A. CRAWFORD

ORIGINAL LOTS 41 & 44 RIDGEVILLE TWP.
 NORTH RIDGEVILLE CITY
 LORAIN COUNTY OHIO
 SCALE: 1"=80' MARCH-1976

Gary E. Penfound
 Reg. Surveyor No. 4457

William E. Ody D. Vol. 300 Pg. 105

CASE ROAD
 Mon. Box placed since Dec. 1975

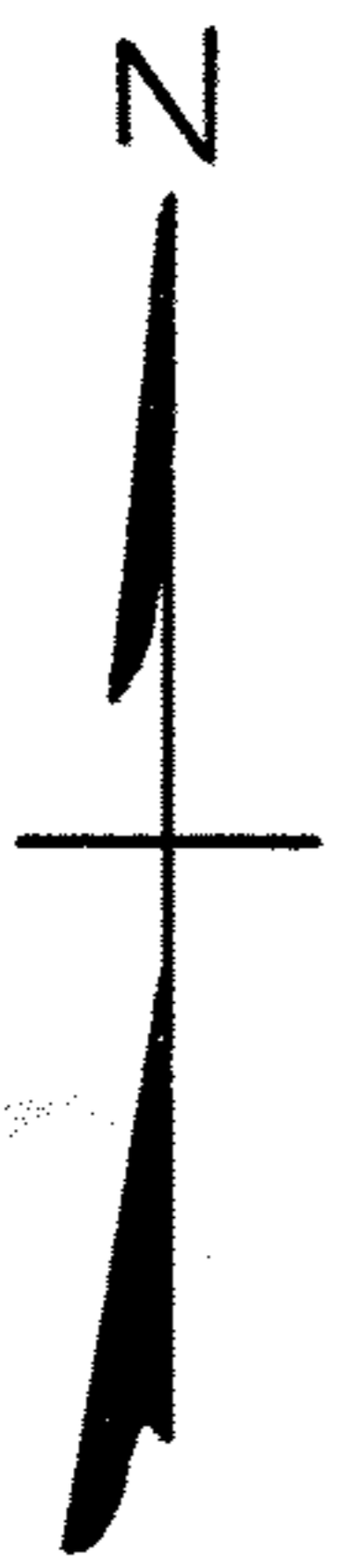

Notes: ○ indicates iron pin found.
 ● indicates iron pin set.

OTTEN ROAD

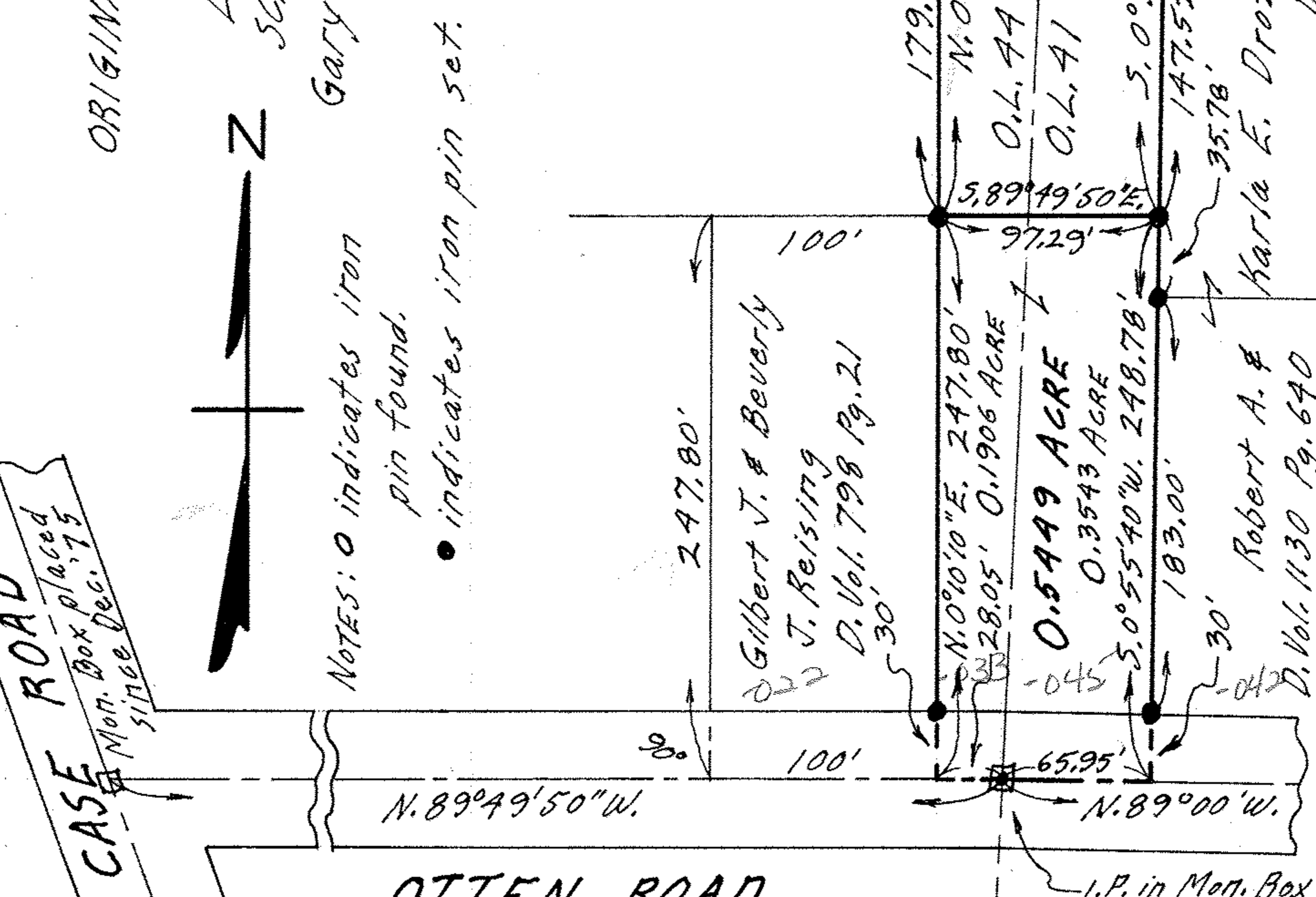

Gilbert J. & Beverly J. Reising
 D. Vol. 798 Pg. 21

0.5449 ACRE
 0.3543 ACRE
 0.1906 ACRE
 0.9413 ACRE
 0.4845 ACRE
 0.4568 ACRE
 Robert A. & Karla E. Drozdowski
 D. Vol. 1130 Pg. 640

Frank J. & Dorothy A. Masny
 D. Vol. 481 Pg. 322

D. Vol. 1139 Pg. 710