

Harry M. Standen  
D. Vol. 325 Pg. 382

07.00.038.000.091  
07-00-038-B Scan #46271  
D. Vol. 898 Pg. 693

Gerald E. & Mary Ann Smith  
D. Vol. 1105 Pg. 166

120.000.850.000.70

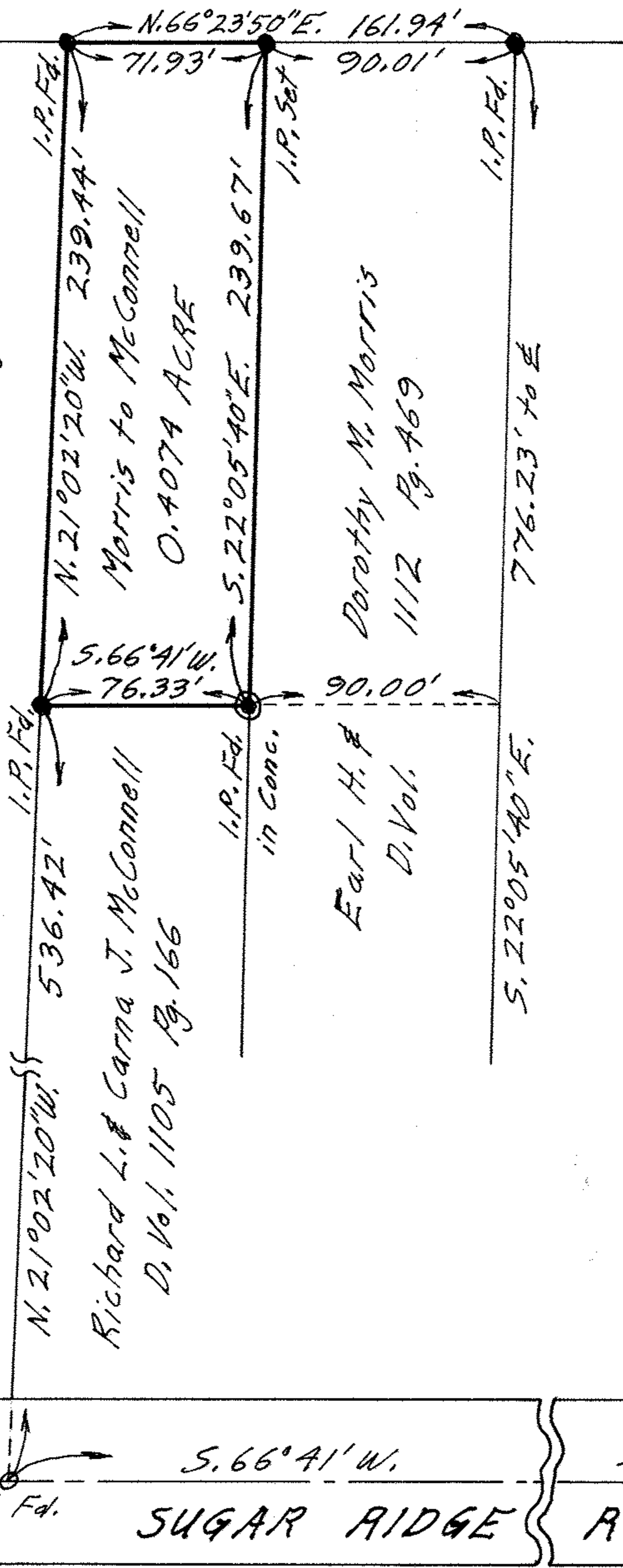

PLAT OF SURVEY FOR  
 RICHARD L. & CARNA J. MCCONNELL  
 ORIGINAL LOT 38 - RIDGEVILLE TWP.  
 NORTH RIDGEVILLE CITY  
 LORAIN COUNTY OHIO  
 SCALE: 1" = 60' DECEMBER 7-1975  
 Gary E. Penfound  
 Reg. Surveyor No. 4457

