

07-00-038-000 - 097, 098, 027  
 024, 025, 023  
 07-00-038-0  
 SCAN # 46249

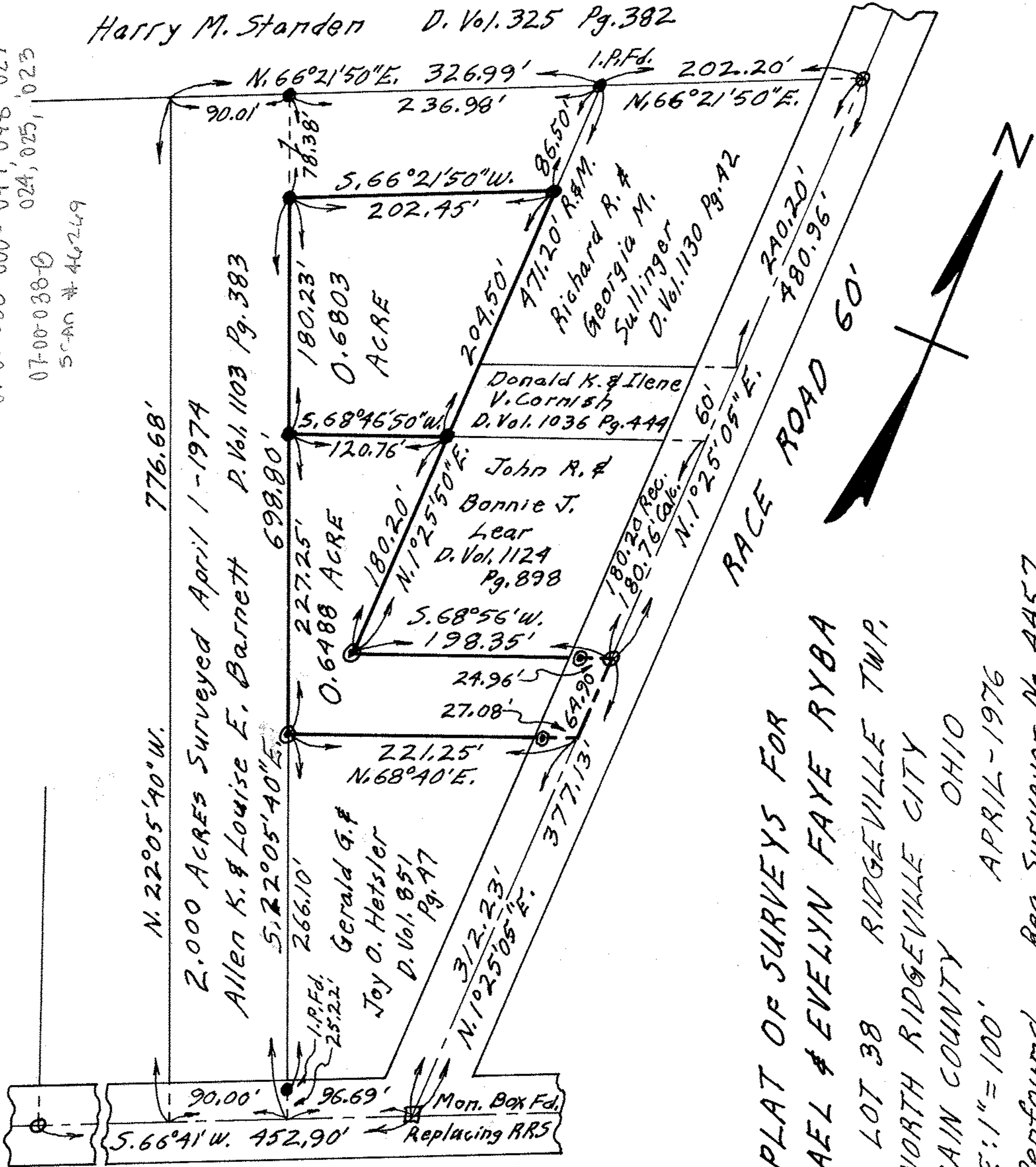

N. 22°05'40" W. 776.68'  
 2.000 ACRES Surveyed April 1 - 1974  
 Allen K. & Louise E. Barnett P. Vol. 1103 Pg. 383

S. 22°05'40" E. 698.80'  
 0.6803 ACRE  
 Joy O. Hetsler  
 Gerald G. F.  
 D. Vol. 851 Pg. 47

227.25' 266.10'  
 0.6488 ACRE  
 John R. & Bonnie J. Lear  
 D. Vol. 1124 Pg. 898

180.23' 202.45'  
 0.6803 ACRE  
 Donald K. & Ilene V. Cornish  
 D. Vol. 1036 Pg. 444

90.01' 236.98'  
 0.6803 ACRE  
 Richard R. & Georgia M. Sullinger  
 D. Vol. 1130 Pg. 42

SUGAR RIDGE ROAD 60'

PLAT OF SURVEYS FOR  
 MICHAEL & EVELYN FAYE RYBA  
 ORIGINAL LOT 38 RIDGEVILLE TWP,  
 NORTH RIDGEVILLE CITY  
 LORAIN COUNTY OHIO  
 SCALE: 1" = 100'  
 APRIL - 1976  
 Gary E. Penfound Reg. Surveyor No. 4457

NOTES: ○ indicates railroad spike set in pavement.  
 ⊙ indicates iron pin found in concrete.  
 ● indicates iron pin set or rechecked unless otherwise designated.