

07-00-038-000-068, 091, 092, 070
 SCAN # 46268
 089, 083
 07-00-038-6

PLAT OF SURVEYS FOR MICHAEL & EVELYN FAYE RYBA
 ORIGINAL LOT 38 - RIDGEVILLE TWP. - NORTH RIDGEVILLE CITY
 LORAIN COUNTY - OHIO

SCALE: 1" = 100'

Gary E. Penfound Reg. Surveyor No. 4457

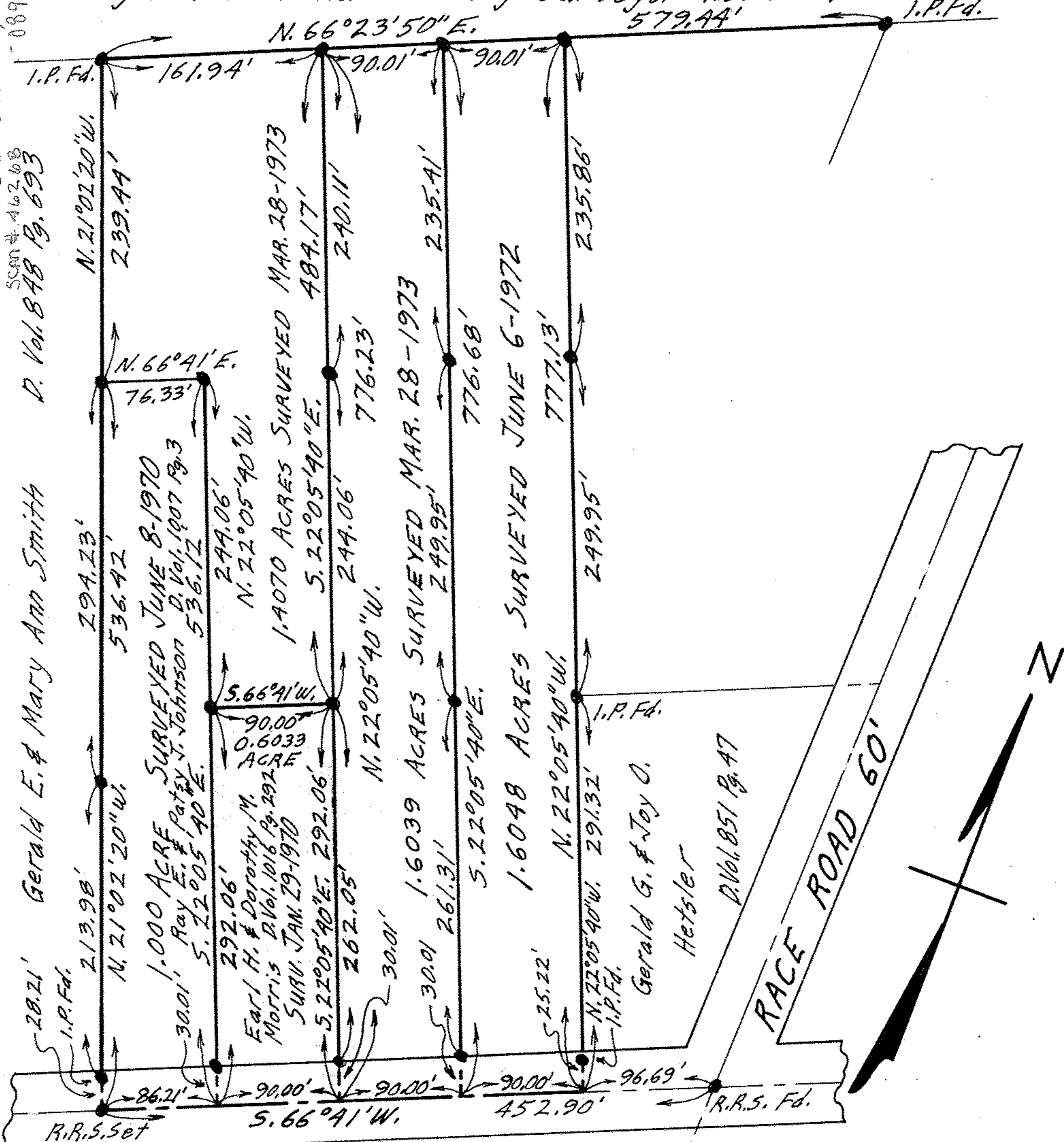

Gerald E. & Mary Ann Smith
 D. Vol. 848 Pg. 693

1.000 ACRE SURVEYED JUNE 8-1970
 Ray E. & Patsy J. Johnson
 D. Vol. 1907 Pg. 3
 536.12
 5.22° 05' 40\"/>

Earl H. & Dorothy M. Morris
 D. Vol. 1016 Pg. 292
 SURV. JAN. 29-1970

1.6039 ACRES SURVEYED MAR. 28-1973
 249.95'

1.6048 ACRES SURVEYED JUNE 6-1972
 291.32'

Gerald G. & Joy O. Hetsler
 D. Vol. 851 Pg. 47

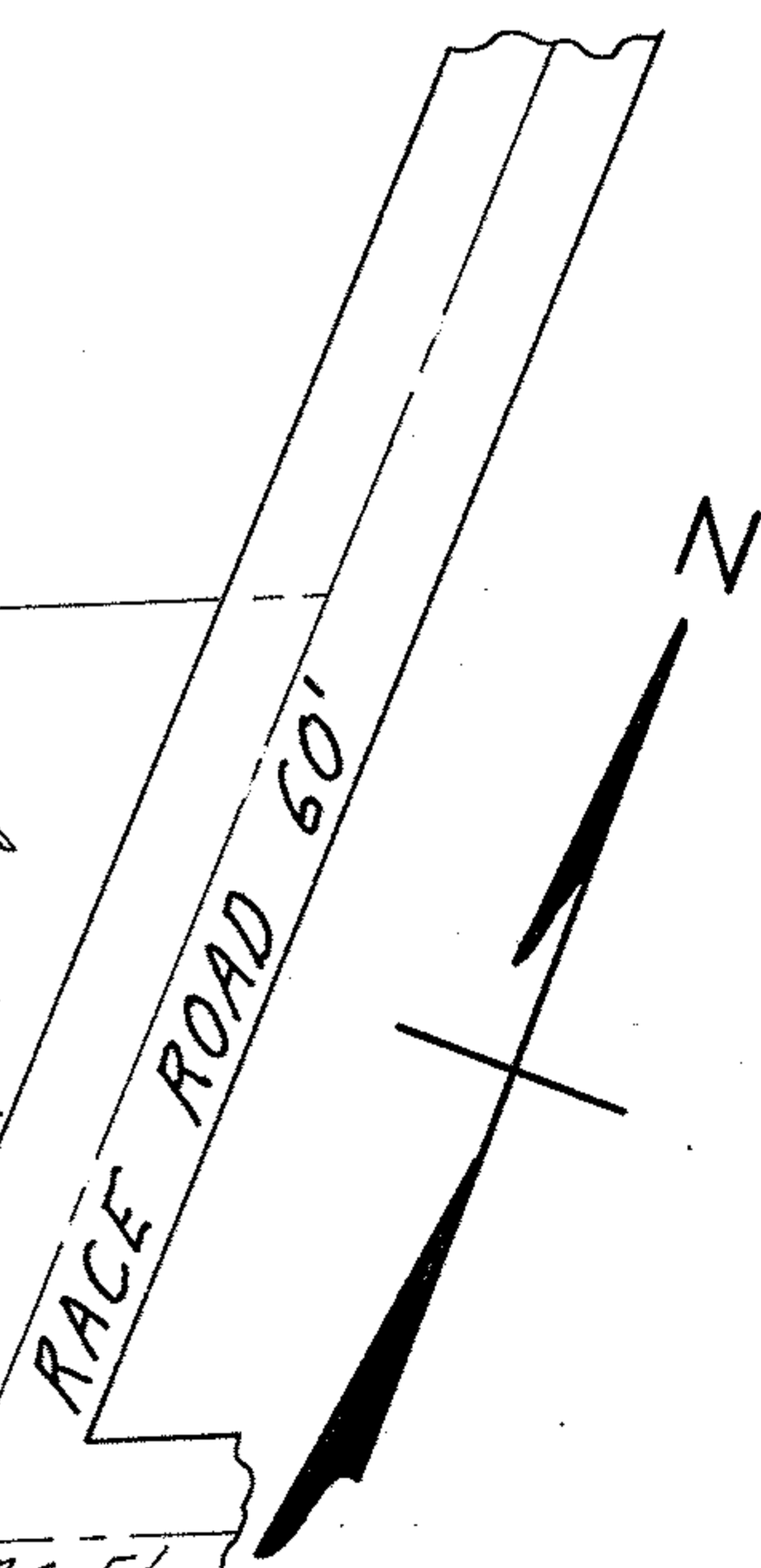

SUGAR RIDGE ROAD 60'

O.L. 38
 O.L. 35

NOTE: ● indicates iron pin set unless otherwise designated.