

NOTES: \odot indicates iron pin found in concrete. $5.66^{\circ}21'50''W.$
 \bullet indicates iron pin set this or previous surveys.
 \circ indicates railroad spike set unless otherwise designated.

07-00-038-00-024, 098
 07-00-038-B
 SCAM# 46267

Allen K. & Louise E. Barnett D. Vol. 1103 Pg. 383

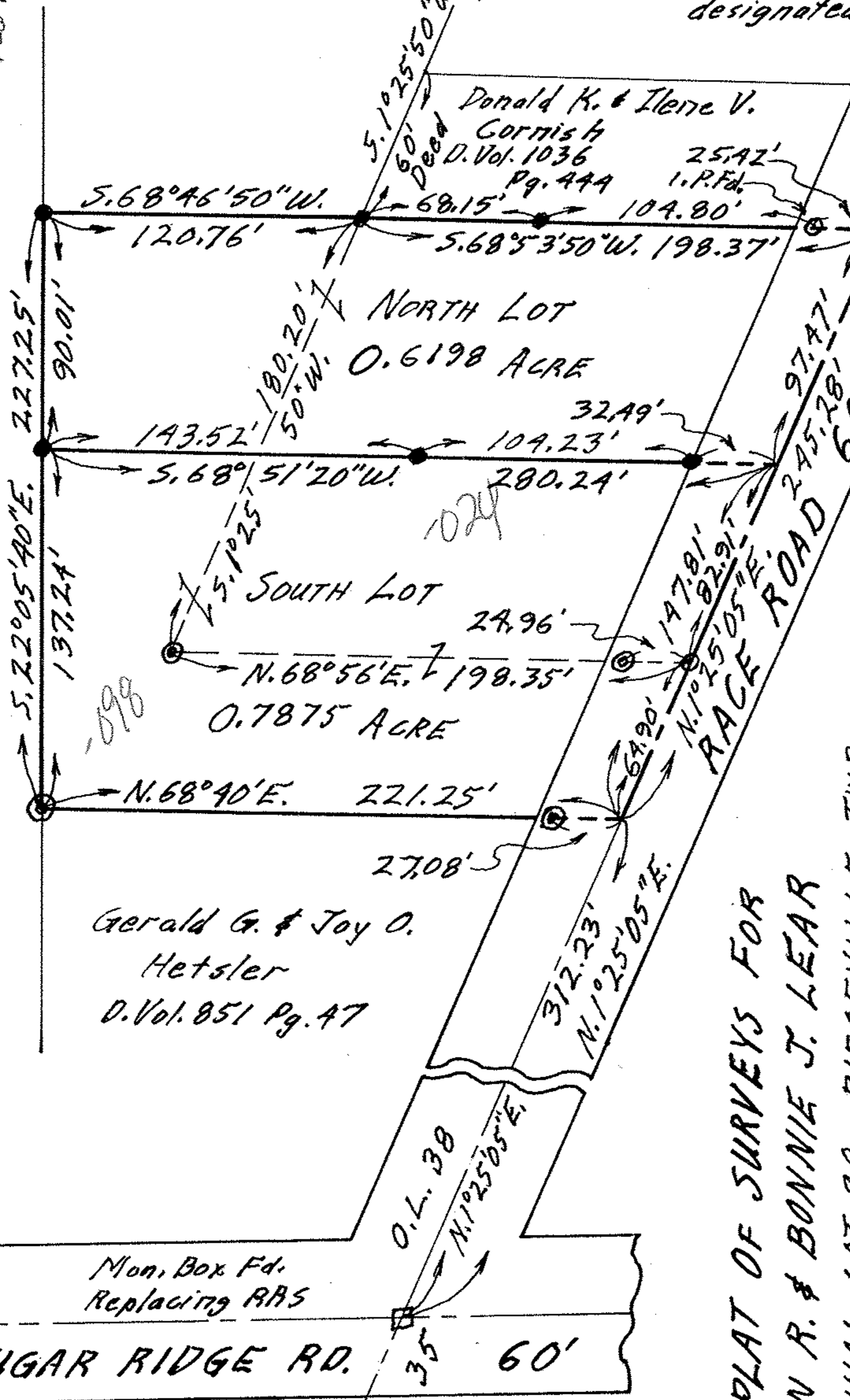

07-00-038-00-024, 098

PLAT OF SURVEYS FOR
 JOHN R. & BONNIE J. LEAR
 ORIGINAL LOT 38 - RIDGEVILLE TWP.
 NORTH RIDGEVILLE CITY
 LORAIN COUNTY OHIO
 SCALE: 1" = 60' MAY 1-1979
 Gary E. Penfound
 Reg. Surveyor No. 4957