

7-00-038-B

Gerald E. & Mary Ann Smith  
D. Vol. 848 Pg. 693

07-00-038-000  
I.P. Fd.

I.P. Fd.

I.P. Fd.

I.P. Fd.

I.P. Fd.

I.P. Fd.

I.P. Fd.

I.P. Fd.

I.P. Fd.

I.P. Fd.

I.P. Fd.

I.P. Fd.

I.P. Fd.

I.P. Fd.

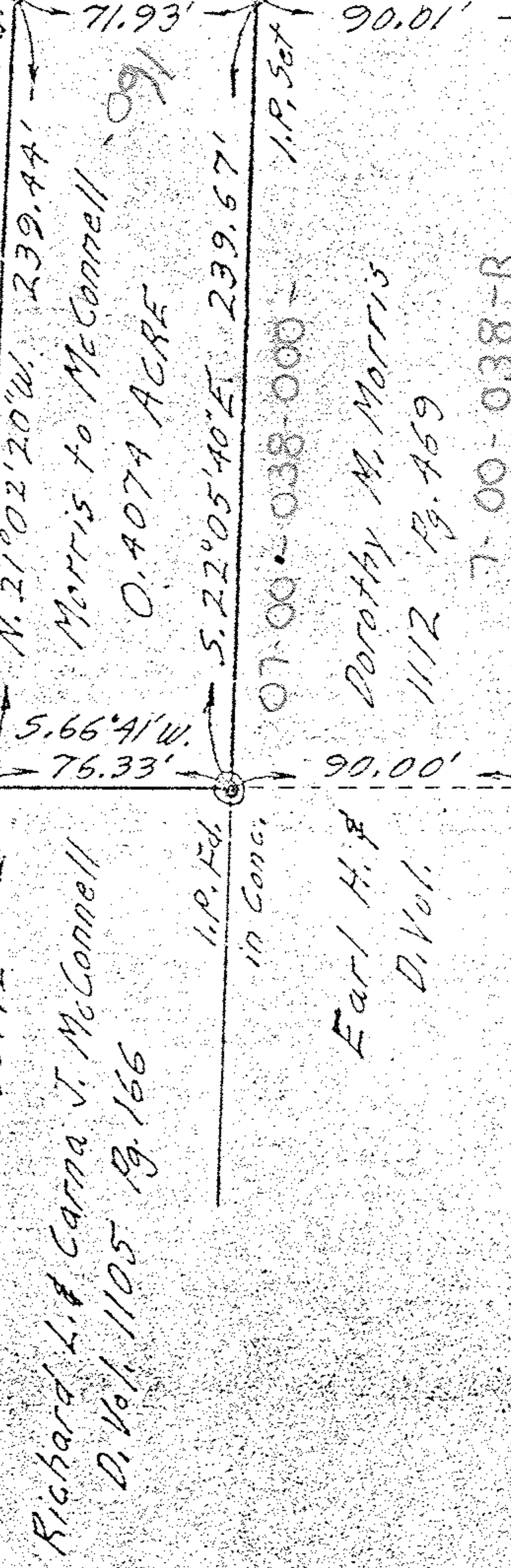

N. 21° 02' 20" W. 536.42'

N. 21° 02' 20" W. 239.44'

N. 66° 23' 50" E. 161.94'

S. 22° 05' 40" E. 776.23' to E

S. 22° 05' 40" E. 239.67'

S. 66° 41' W. 76.33'

S. 66° 41' W. 90.00'

S. 66° 41' W. 90.01'

S. 66° 41' W. 90.01'

S. 66° 41' W. 90.01'

S. 66° 41' W. 90.01'

S. 66° 41' W. 90.01'

S. 66° 41' W. 90.01'

PLAT OF SURVEY FOR  
 RICHARD L. & CARNA J. MCCONNELL  
 ORIGINAL LOT 38 - RIDGEVILLE TWP.  
 NORTH RIDGEVILLE CITY  
 LORAIN COUNTY OHIO  
 SCALE: 1" = 60' DECEMBER 7-1975  
 GARY E. PENFOUND  
 Reg. Surveyor No. 4457

JAN 27 1976

JAN 18 1977

*[Signature]*

9383  
7-00-038-B

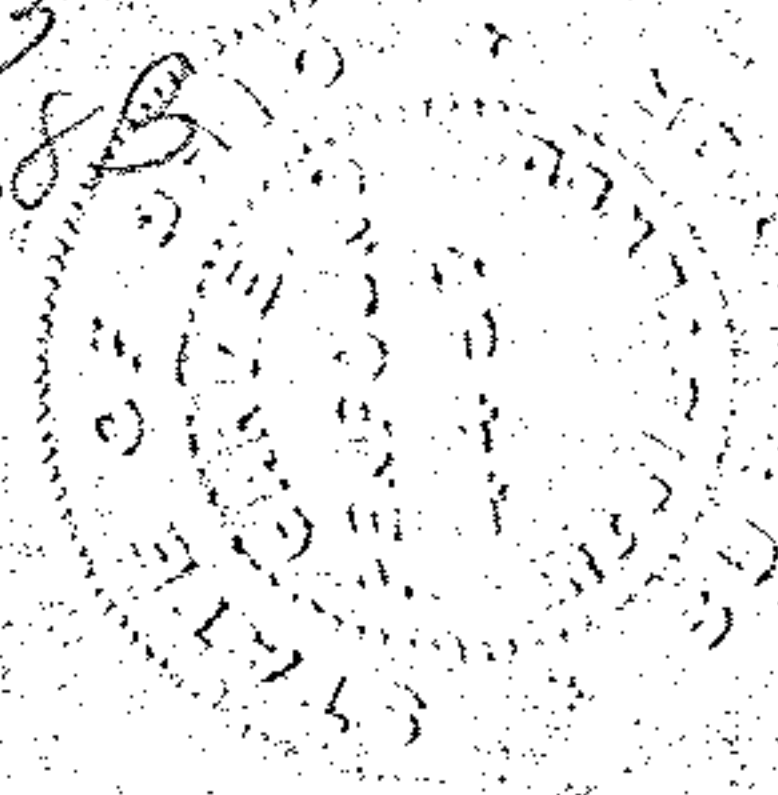

RRS Fd. S. 66° 41' W. 452.90'

SUGAR RIDGE ROAD 60'