

07-00-035-1A-015
 07-00-035-A
 SCAN # 40261

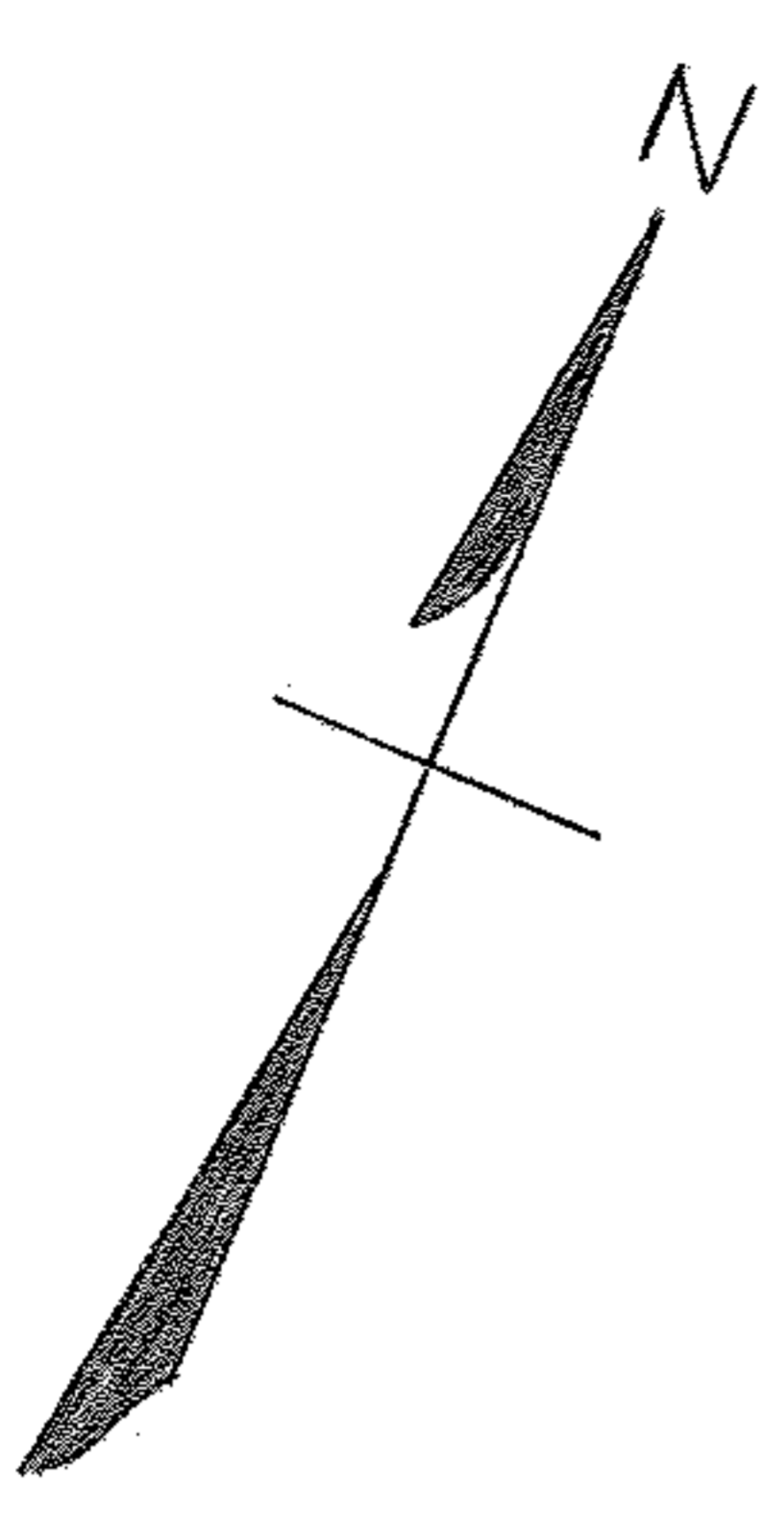

07-00-035-1A-015

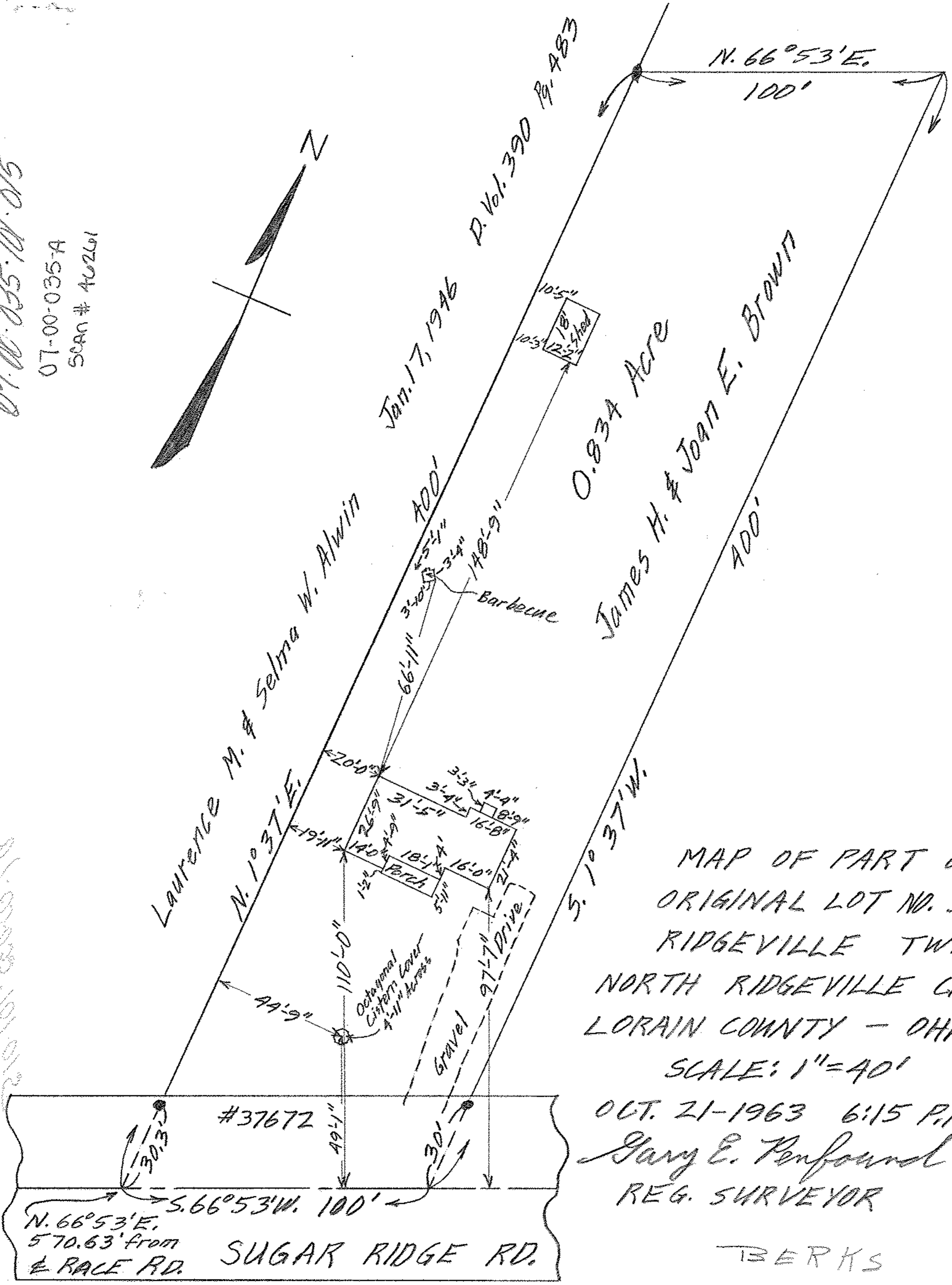

0.834 Acre
 James H. & Joan E. Brown

MAP OF PART OF
 ORIGINAL LOT NO. 35
 RIDGEVILLE TWP.
 NORTH RIDGEVILLE CITY
 LORAIN COUNTY - OHIO
 SCALE: 1" = 40'
 OCT. 21-1963 6:15 P.M.
 Gary E. Penfound
 REG. SURVEYOR

BERKS

#37672
 30'-3"
 49'-1"
 N. 66° 53' E.
 570.63' from
 E RACE RD.
 SUGAR RIDGE RD.