

07-00-034-00-010  
07-00-034-00-010  
SCAN# 46259

CLEVELAND-ELYRIA ROAD  
U.S. ROUTE 20

MAP OF PART OF  
ORIGINAL LOT NO. 34  
RIDGEVILLE TOWNSHIP  
NORTH RIDGEVILLE VILLAGE  
LORAIN COUNTY OHIO  
SCALE: 1" = 30' JULY 22-1960 12:30 PM  
Mary E. Peabody REG. SURVEYOR

Tremarco  
Corp.  
D. Vol. 707 Pg. 202

Viola Newton D. Vol. 772 Pg. 23 4-25-60  
S. 89° 59' E. 175.93'

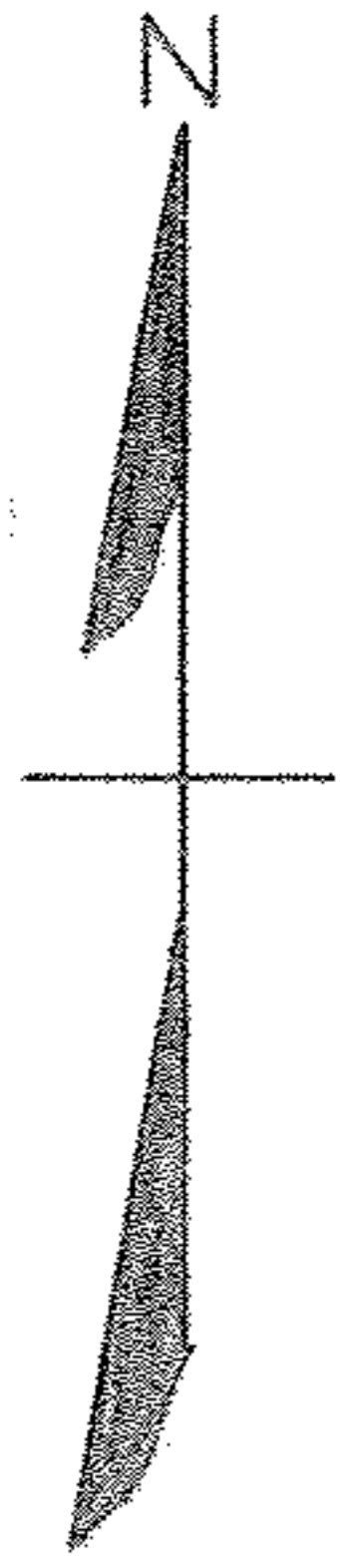

RACE ROAD 60'

N. 0° 01' E. 147.00'

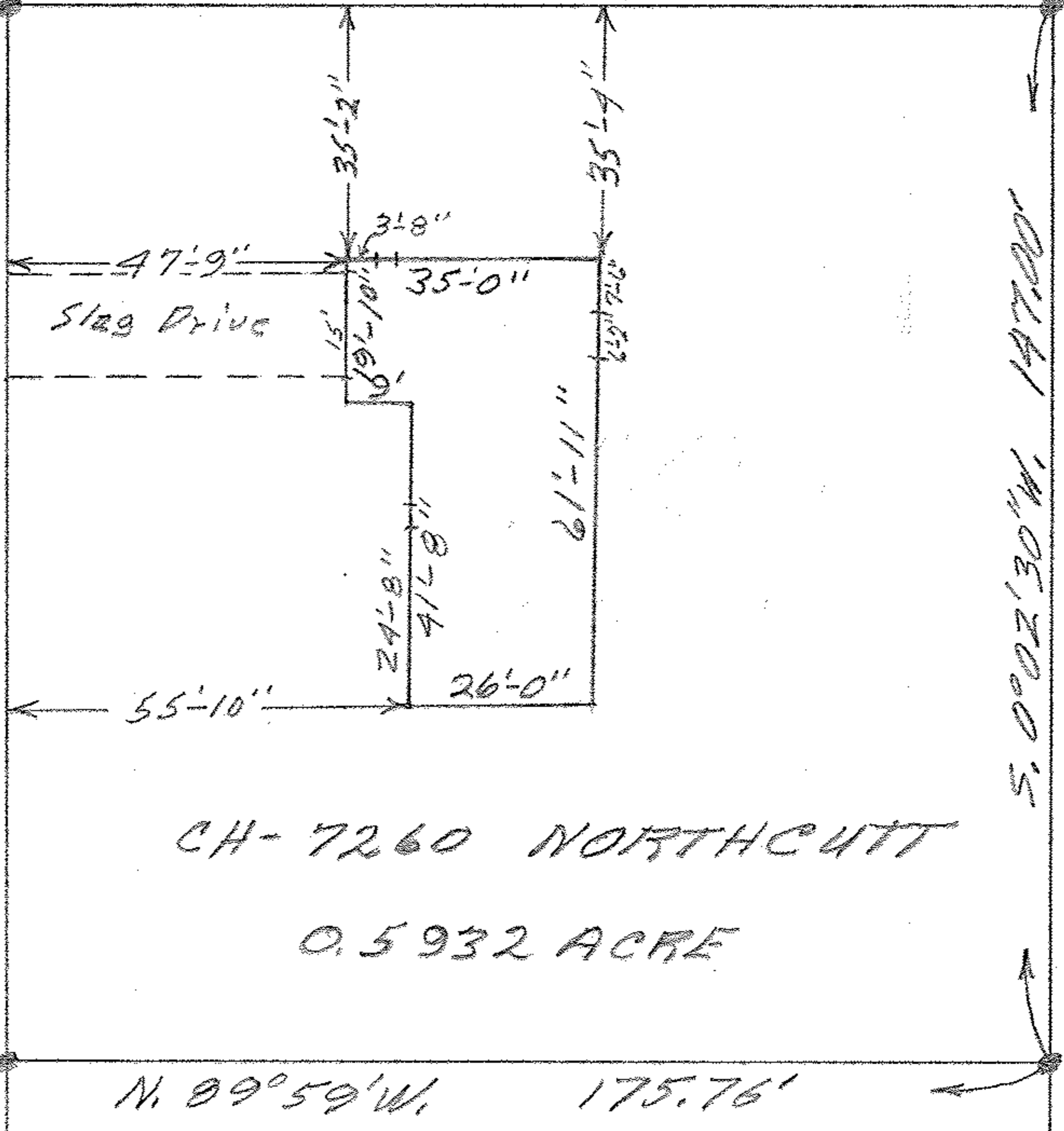

CH-7260 NORTH CUTT  
0.5932 ACRE

S. 0° 02' 30" W. 147.00'

Mary Barbara Kitzsch Fitegan 94 Vol. 577 Pg. 612