

07.00.034.000.019-022
 07-00-034-A
 SCAN # 46258

07.00.034.000.019-022

PLAT OF SURVEY FOR ROY S. & GLADYS I. STONE
 ORIGINAL LOT 39 RIDGEVILLE TOWNSHIP
 LORAIN COUNTY OHIO
 SCALE: 1" = 60'
 MAY 27 - 1959
 GARY E. PENFOUND REG. SURVEYOR NO. 4457

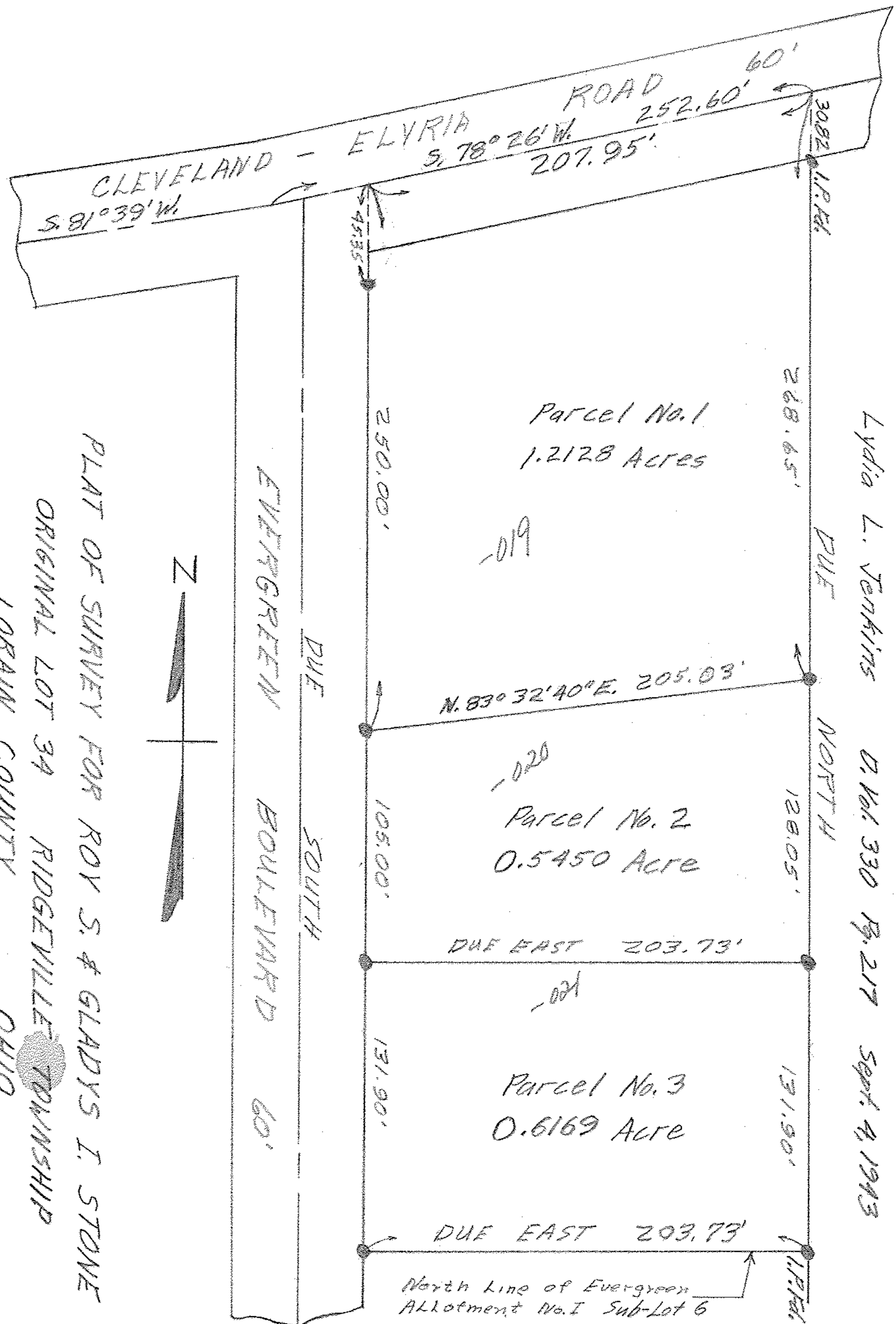

Lydia L. Jenkins O. Vol. 330 Pg. 217 Sept. 4, 1943