

07-10-034.000.001, 002, 003  
07-00-034-A  
SCAN # 46257

890, 900, 910, 920, 930, 940, 950, 960, 970, 980, 990, 1000

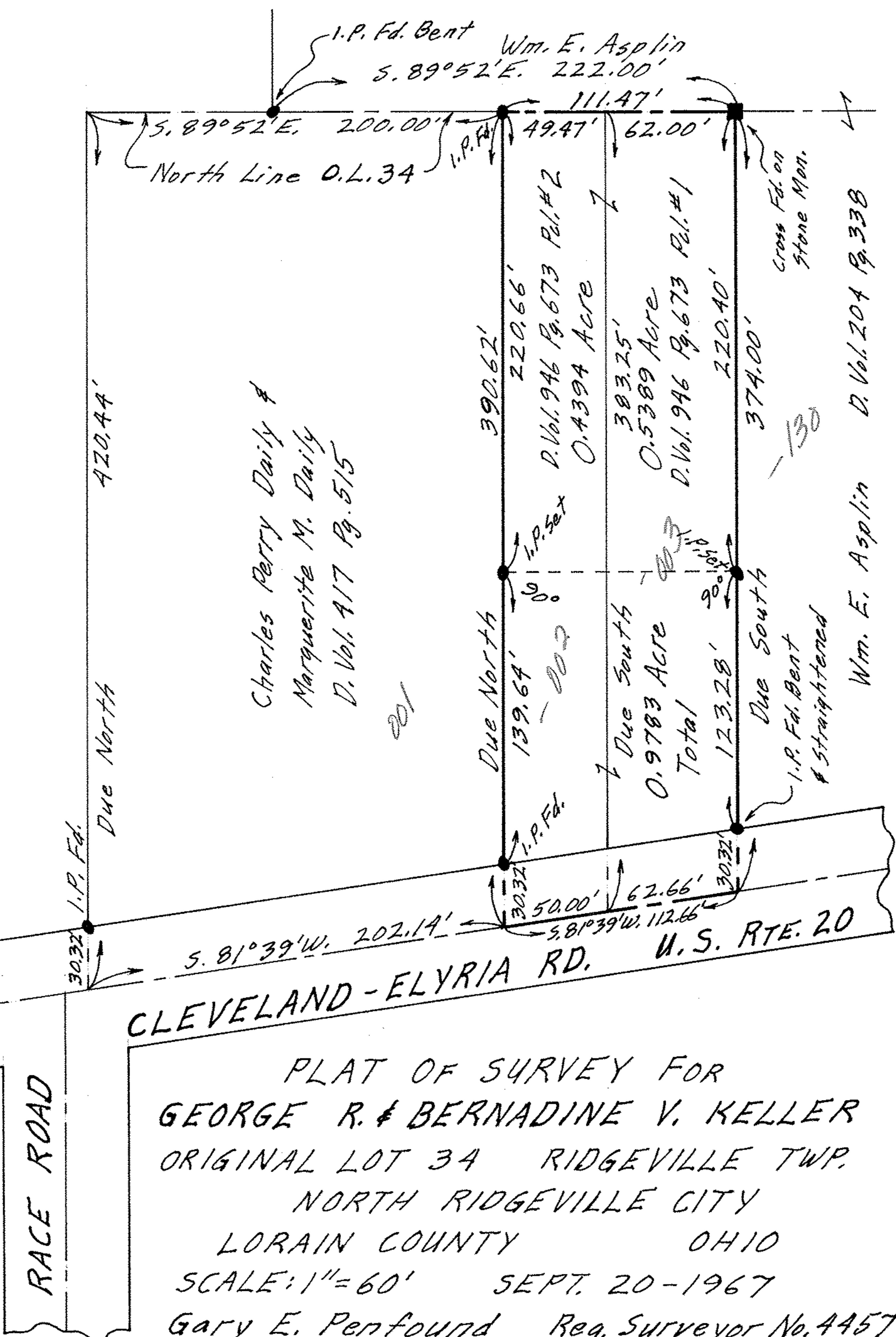
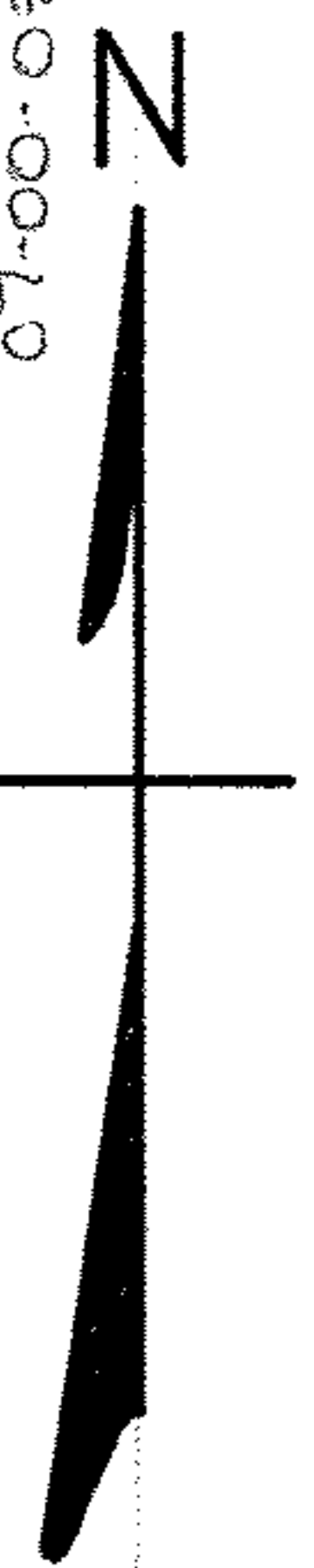

CLEVELAND-ELYRIA RD. U.S. RTE. 20

PLAT OF SURVEY FOR  
 GEORGE R. & BERNADINE V. KELLER  
 ORIGINAL LOT 34 RIDGEVILLE TWP.  
 NORTH RIDGEVILLE CITY  
 LORAIN COUNTY OHIO  
 SCALE: 1" = 60' SEPT. 20-1967  
 Gary E. Penfound Reg. Surveyor No. 4457

RACE ROAD