FOOR & ASSOCIATES, INC.
ENGINEERS & SURVEYORS
35836 CENTER RIDGE
N. RIDGEVILLE, OHIO 44039

OFFICE 327-4776
CLEVELAND 779-5788

STATE OF OHIO
PAUL A. FOOR
REGISTERED SURVEYOR

SURVEY

OF PART OF

ORIGINAL RIDGEVILLE TWP.
LOT No 30
CITY OF N RIDGEVILLE COUNTY OF LORAIN
STATE OF OHIO

PREPARED FOR:

BEN JANAS
36375 MILLS ROAD
N. RIDGEVILLE, OHIO

DATE: NOV. 1979
SCALE: 1" = 100'

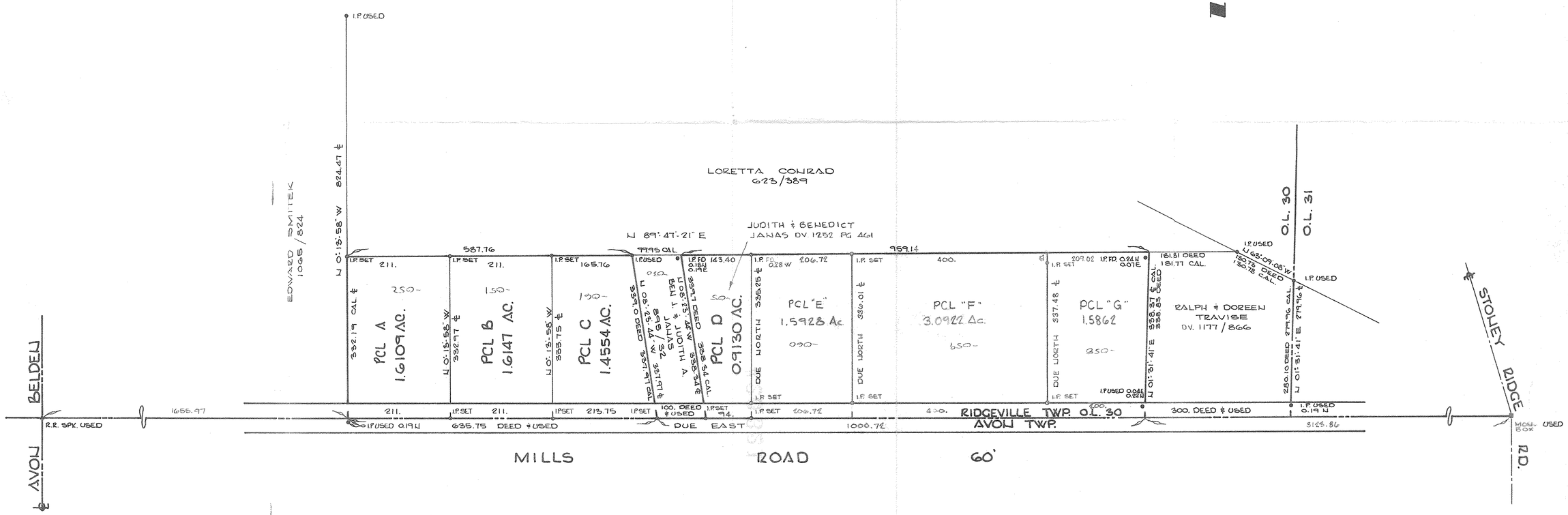

#20321

APPROVED
LORAIN CO.
MAP DEPT.
DATE 4-12-93
BY T. McCall & C.E. FRANCIS
#20321

REVISED NOV. 91

#79-49