P.P. NO	
07-00-030-000-045	
SPLIT # 13308	DATE OF SURVEY 1979
MAP PAGE 7-B	
SURVEYOR Haponek Scan # 962592	

07-00-030-000-045
7-B
12-26-79

FOOR & ASSOCIATES, INC.
ENGINEERS & SURVEYORS
35836 CENTER RIDGE
N. RIDGEVILLE, OHIO 44039

OFFICE 327-4776
CLEVELAND 779-5788

SURVEY

OF PART OF

ORIGINAL RIDGEVILLE TWP.
LOT No 30
CITY OF N RIDGEVILLE COUNTY OF LORAIN
STATE OF OHIO

PREPARED FOR:

BEN JAHAS
36375 MILLS ROAD
N. RIDGEVILLE, OHIO

DATE: NOV. 1979
SCALE: 1" = 100'

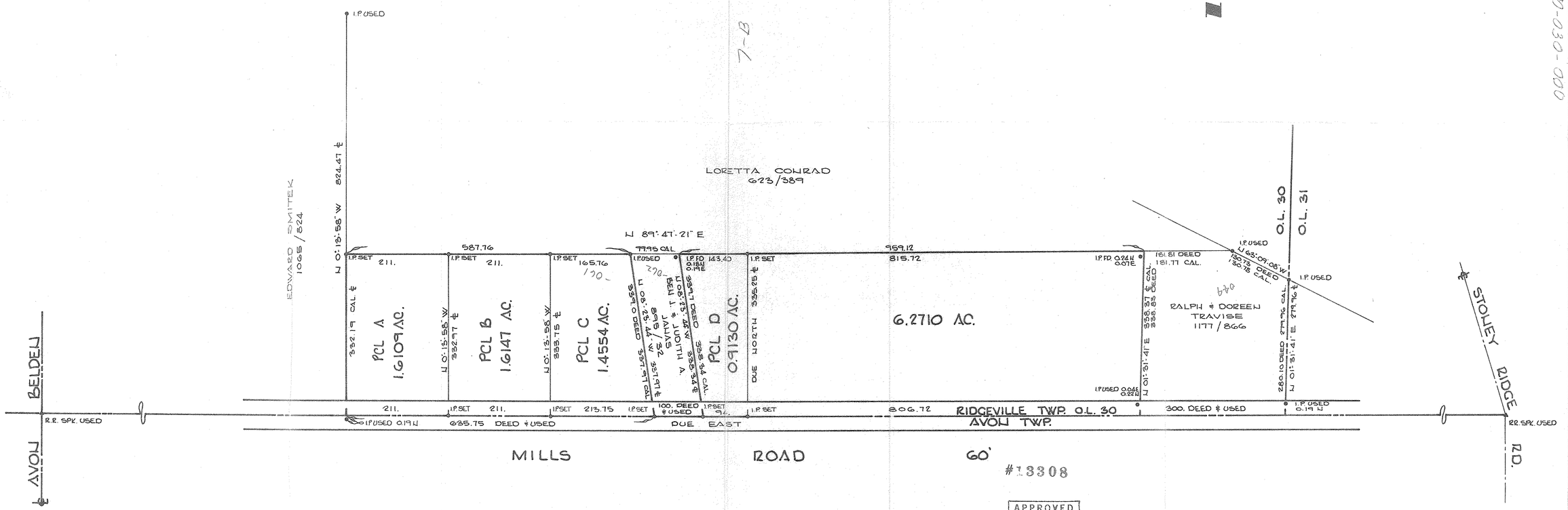

APPROVED LORAIN CO. MAP DEPT.	
DATE	12-26-79
PAGE	7-B
BY	T. McNair
VOID AFTER	

*79-49

7-B
07-00-030-000