

07-009 029-00-066

Barbara Meyer  
Vol. 255 Pa. 286

Stephen Leslie & Hazel Pearl  
Adam  
Vol. 452 Page 473

Merle & June  
Shaffer

James L. & Corinne  
Smith

Harry J.  
Shimko

William  
Richards

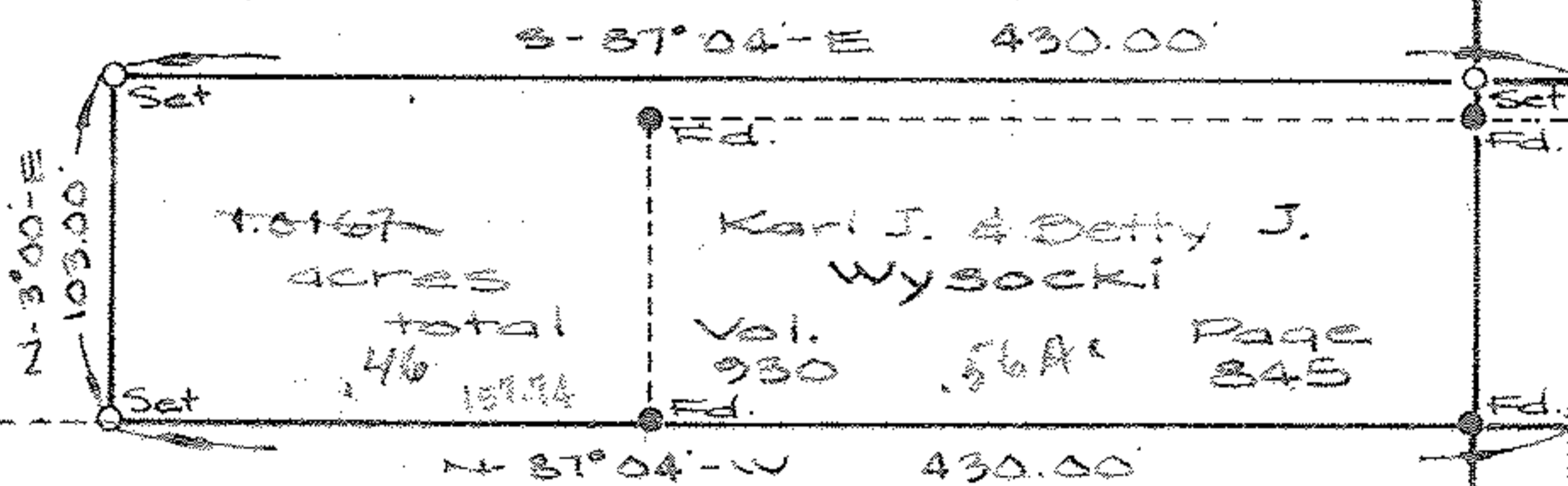
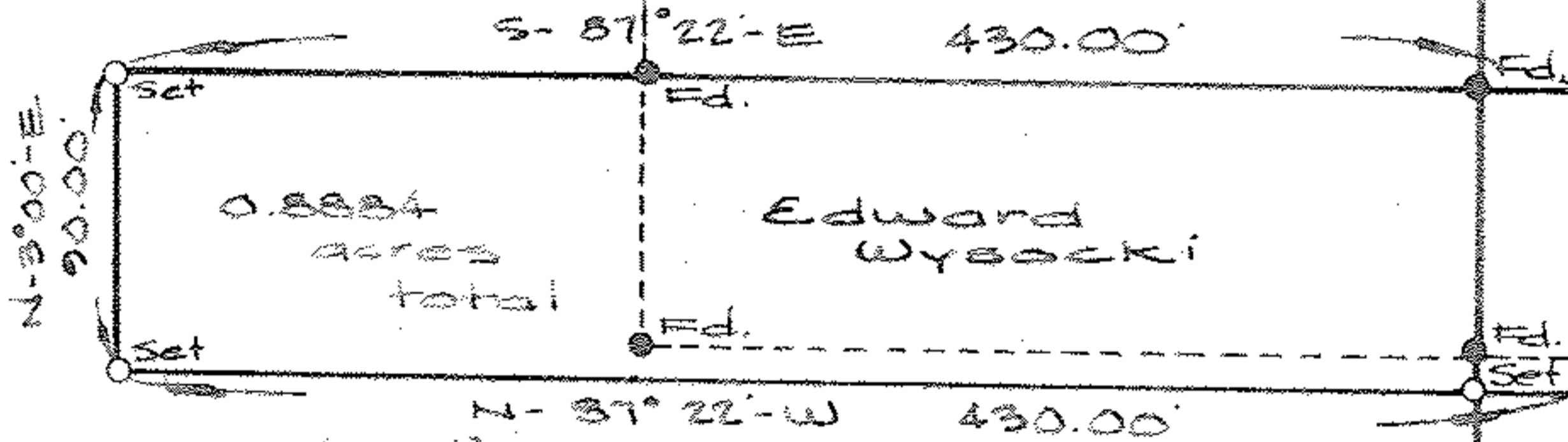

Joseph J. & Christine A.  
Gerhart  
Vol. 263 Page 413

Edward C. Wysocki  
Vol. 1029 Page 478

12.44  
- 0.8884 New Home  
- 0.4537 Karl Add.  
-----  
11.10 acres

Cletus P. Gilenbach

ROAD 60'  
BELDEN  
AVON

NORTH

SCALE:  
1" = 100'

DATE:  
Nov. 1973

**SURVEY**  
PART OF  
**ORIGINAL RIDGEVILLE**  
**LOT NO. 29**  
NOW IN THE  
**CITY OF N. RIDGEVILLE**  
**COUNTY OF LORAIN**  
**STATE OF OHIO**

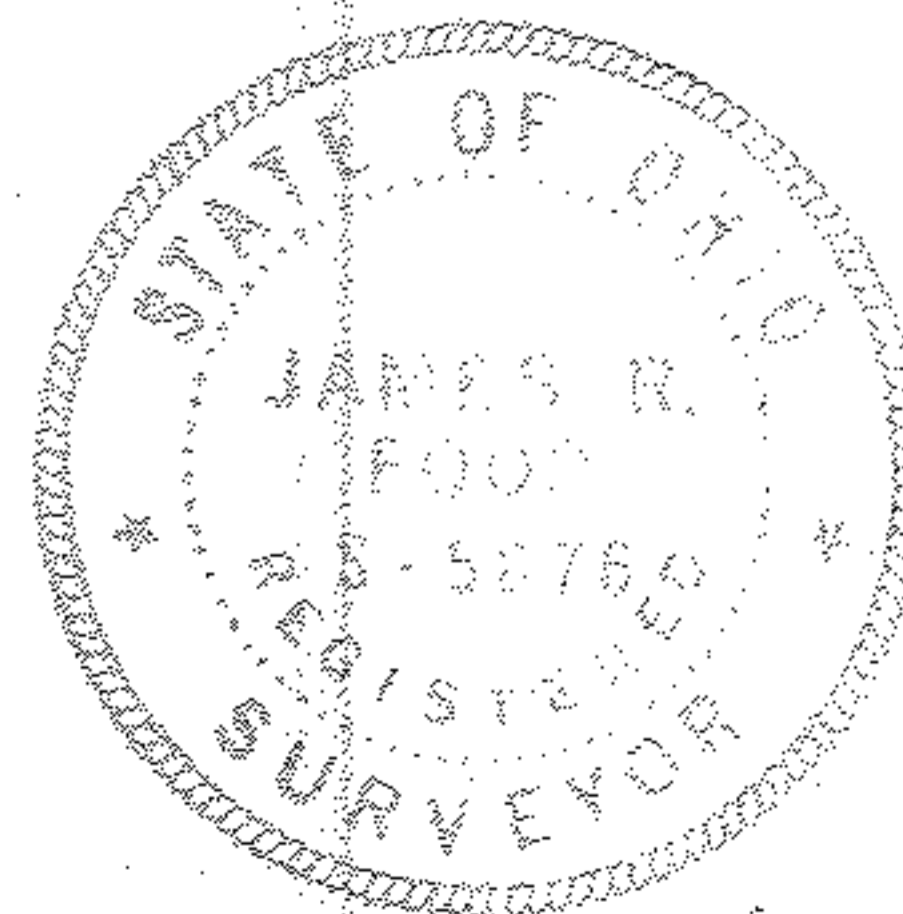

PREPARED BY:  
**J.R. FOOR & ASSOCIATES**  
**REGISTERED SURVEYORS**  
N. RIDGEVILLE, OHIO

PREPARED FOR:  
**KARL J. WYSOCKI AND**  
**EDWARD C. WYSOCKI**  
N. RIDGEVILLE, OHIO