

Southwesterly Corner

Claude A. & Grace B. Spicer
Feb 7, 1920

07-00-027-101-037 ???
07-00-027-A
D. Vol. 165 Pg. 537
SCAN # 46242

S. 87° 30' E. 330'

65'

EASEMENT TO OHIO TURNPIKE
COMMISSION VOL. 596 P. 521

7693

1 Acre

De Witte G. Maddock, Jr. &
Nancy Alice Maddock
Pl. # 2 D. Vol. 689 P. 417
S. 2005' W. 100.00'

132'

E MADDOCK ROAD
132'

65'

330'

38'-8"

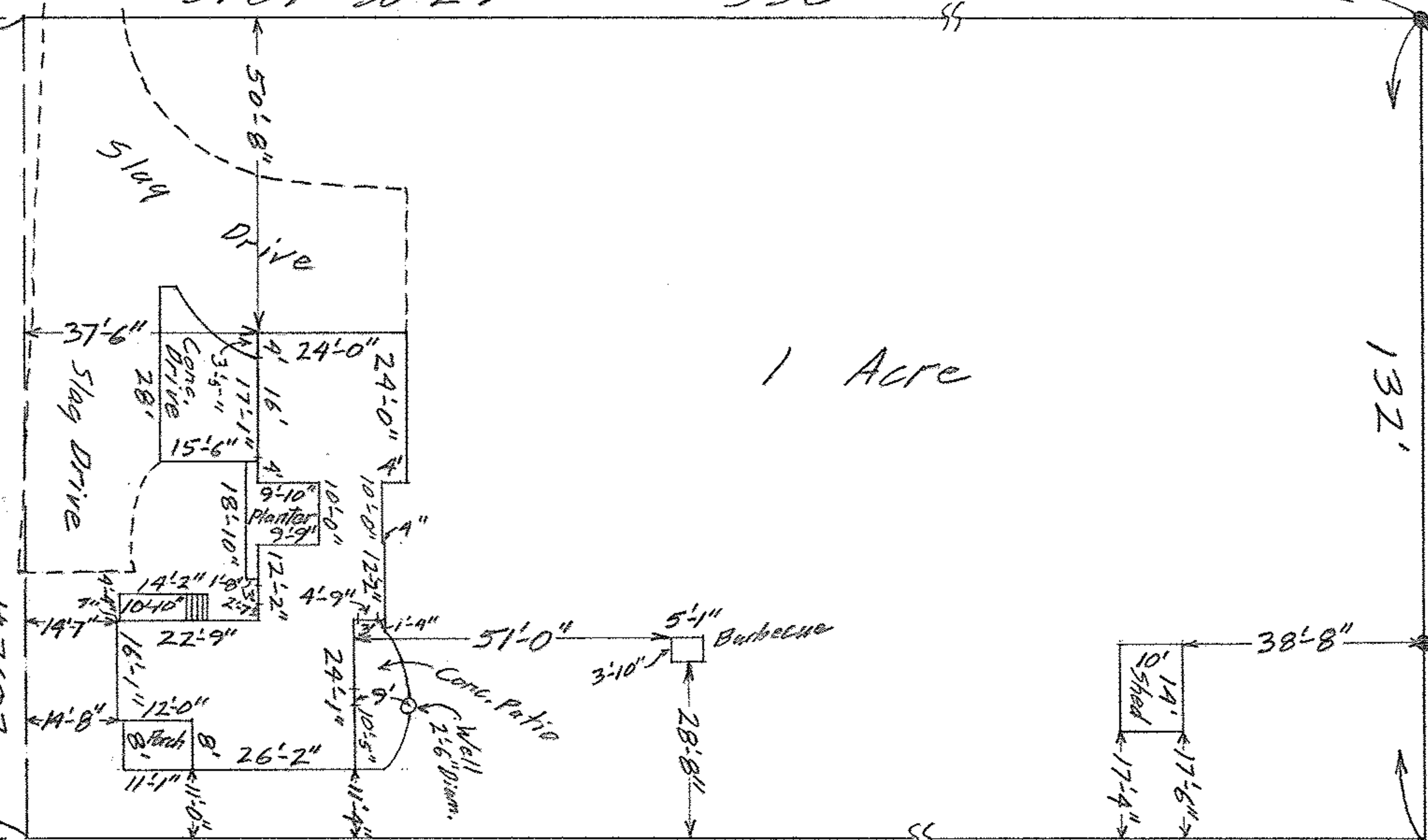

MAP OF PART OF ORIGINAL LOT NO. 27
RIDGEVILLE TWP. - NORTH RIDGEVILLE CITY
LORAIN COUNTY OHIO

SCALE: 1" = 30' SEPT. 6 - 1963 6:30 P.M.

Gary E. Penfound REG. SURVEYOR

Walter T

Fuell & Dorothy E

Fuell

WW