

HOME CREST DRIVE 50' S-88° 28'E

07-00-026-D

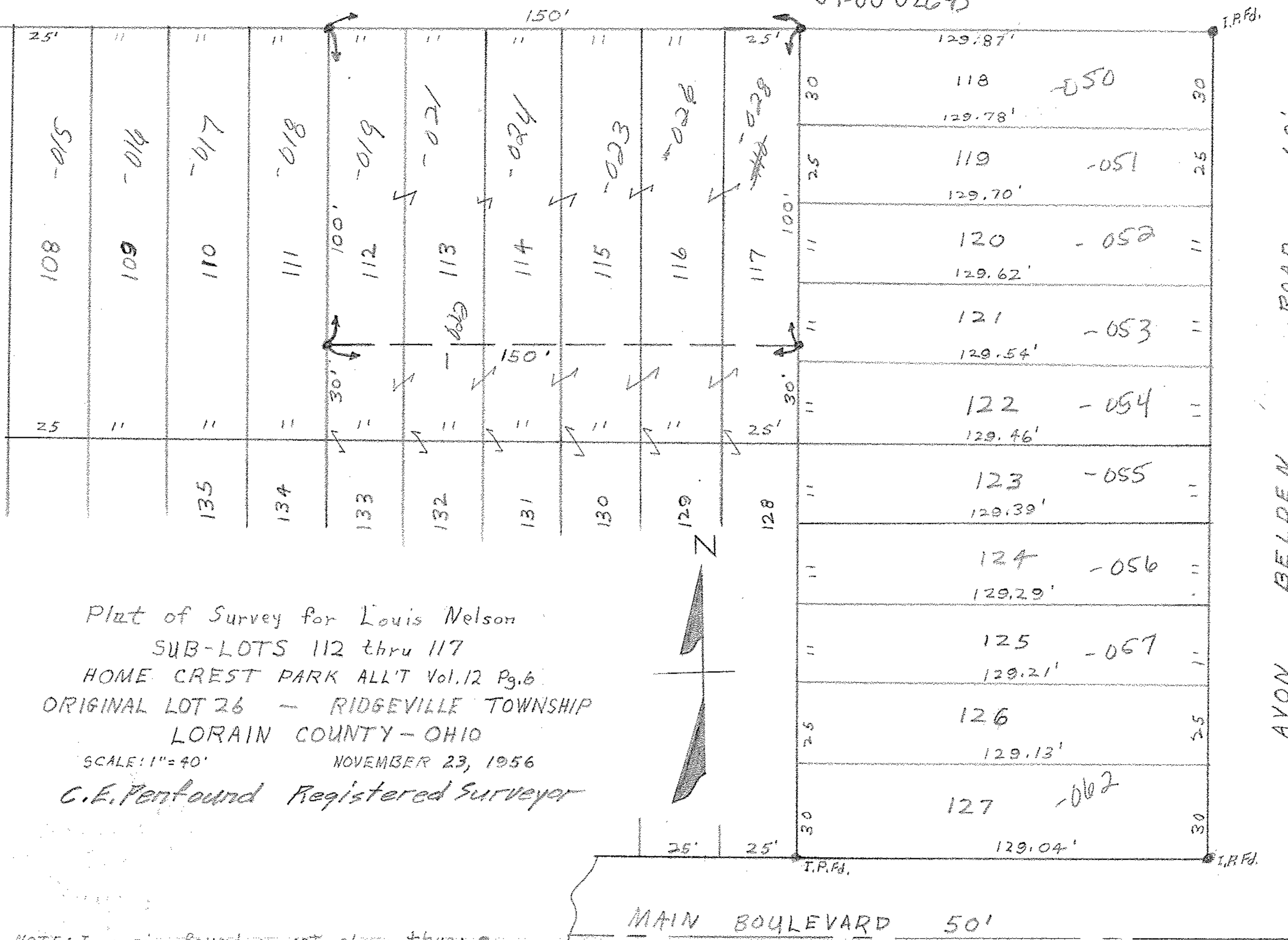

Plat of Survey for Louis Nelson  
 SUB-LOTS 112 thru 117  
 HOME CREST PARK ALL'T Vol.12 Pg.6  
 ORIGINAL LOT 26 - RIDGEVILLE TOWNSHIP  
 LORAIN COUNTY - OHIO  
 SCALE: 1" = 40' NOVEMBER 23, 1956  
 C.E. Penfound Registered Surveyor

NOTE: Iron pins found or set shown thus: ●