

07.00. 026. 108. 018-624

RECORD PAGE 0-250-00-50

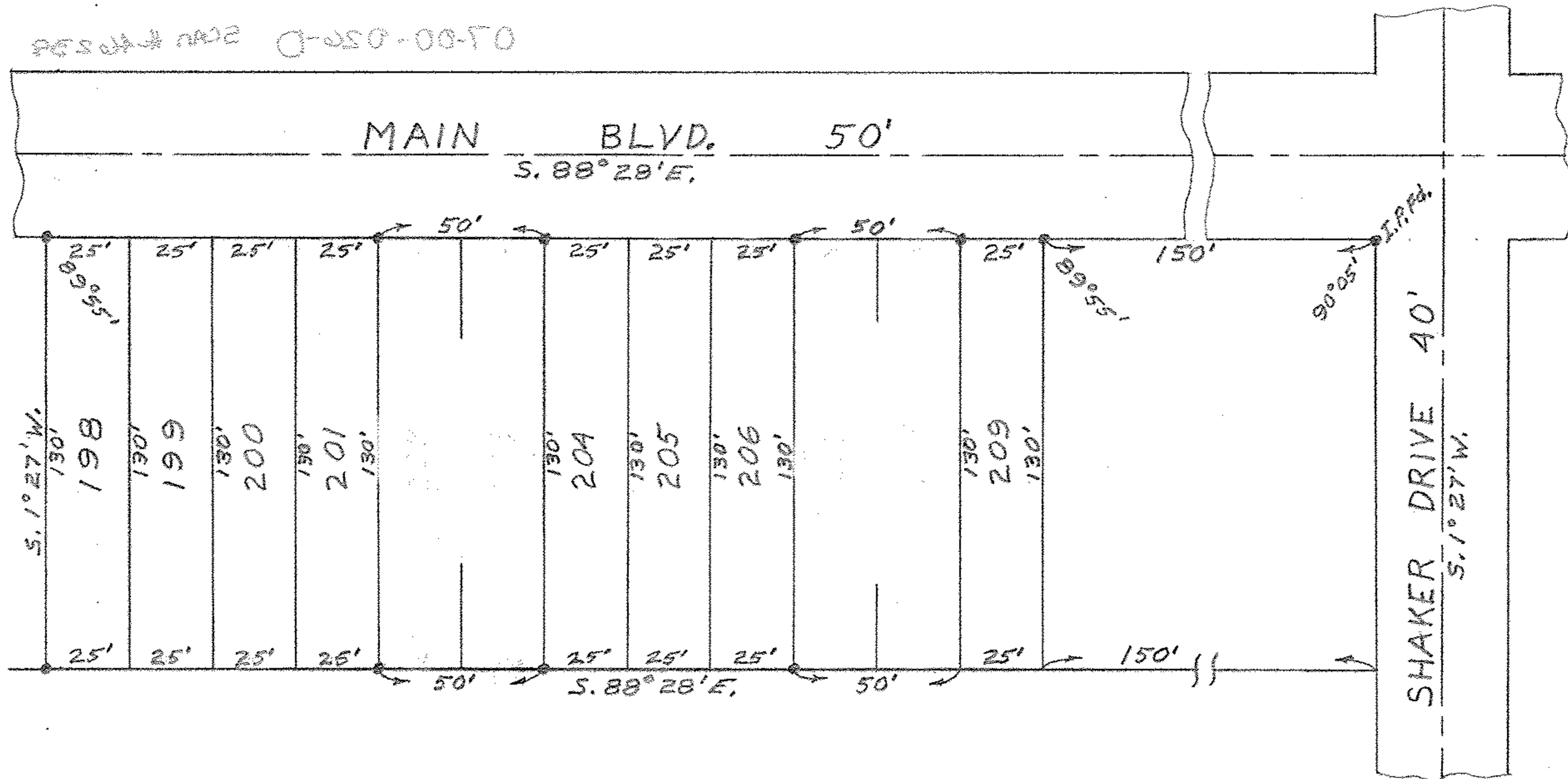

NOTE: Iron pins found or set shown thus: ●

PLAT OF SURVEY FOR
 ORVILLE J. & LORETTA E. EATON
 SUB-LOTS 198, 199, 200, 201, 204, 205, 206, & 209
 HOME CREST PARK ALL'T.
 PLAT VOL. 12 PG. 6
 ORIGINAL RIDGEVILLE TOWNSHIP LOT 26
 LORAIN COUNTY - OHIO

SCALE: 1" = 50' OCTOBER 3, 1955
 C. E. Penfound Registered Surveyor

