

07-00-026-108-013-017
07-00-026-0
SCAN# 46238

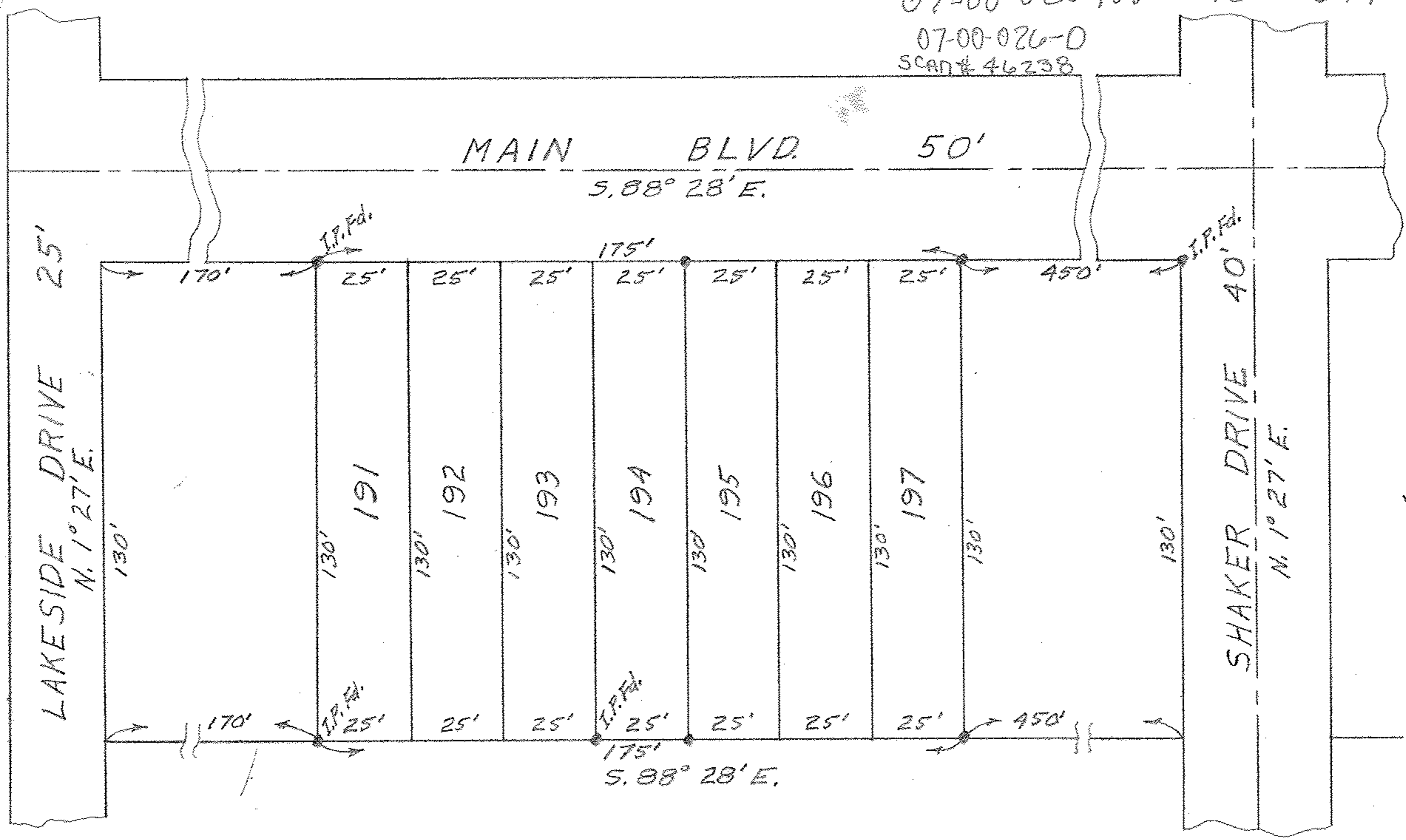

NOTE: Iron pins found or set shown thus: ●

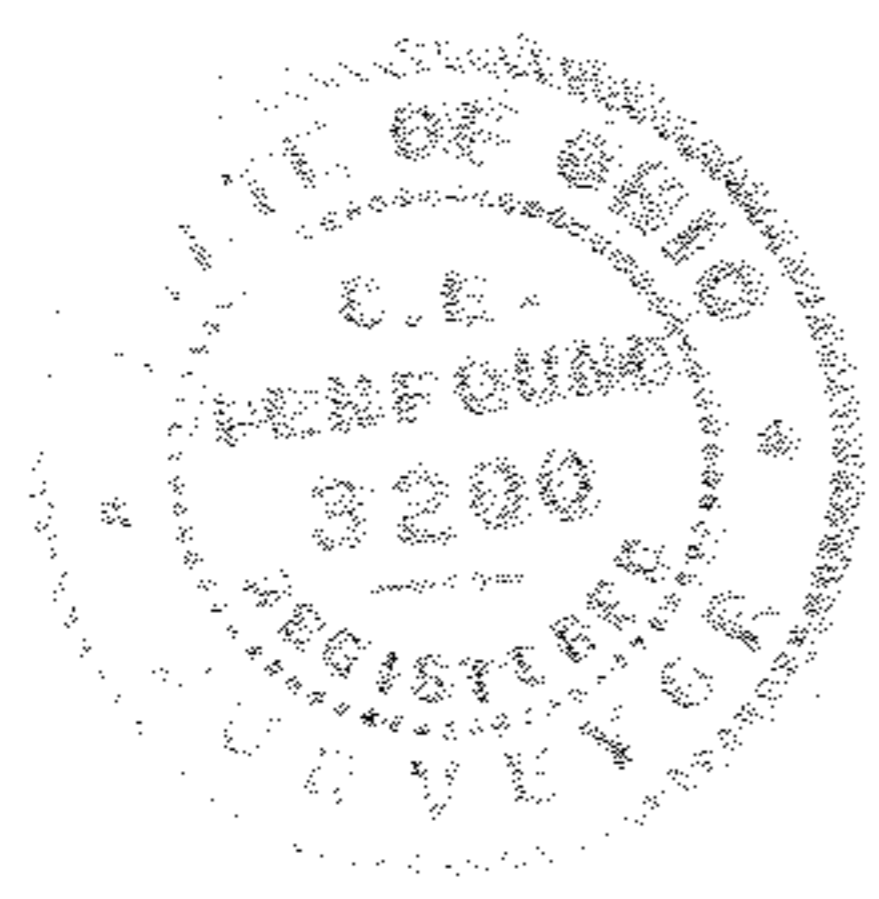

PLAT OF SURVEY FOR
EDWARD ROBERT JARAM
SUB-LOTS 191 thru 197
HOME CREST PARK ALL'T. - VOL. 12 PG. 6
ORIGINAL LOT 26 - RIDGEVILLE TOWNSHIP
LORAIN COUNTY - OHIO
SCALE: 1" = 40' OCTOBER 5, 1955
C. E. Penfound Registered Surveyor