

07.00.025.104.003,003,004,045

07-00025-8  
SCAN # 46237

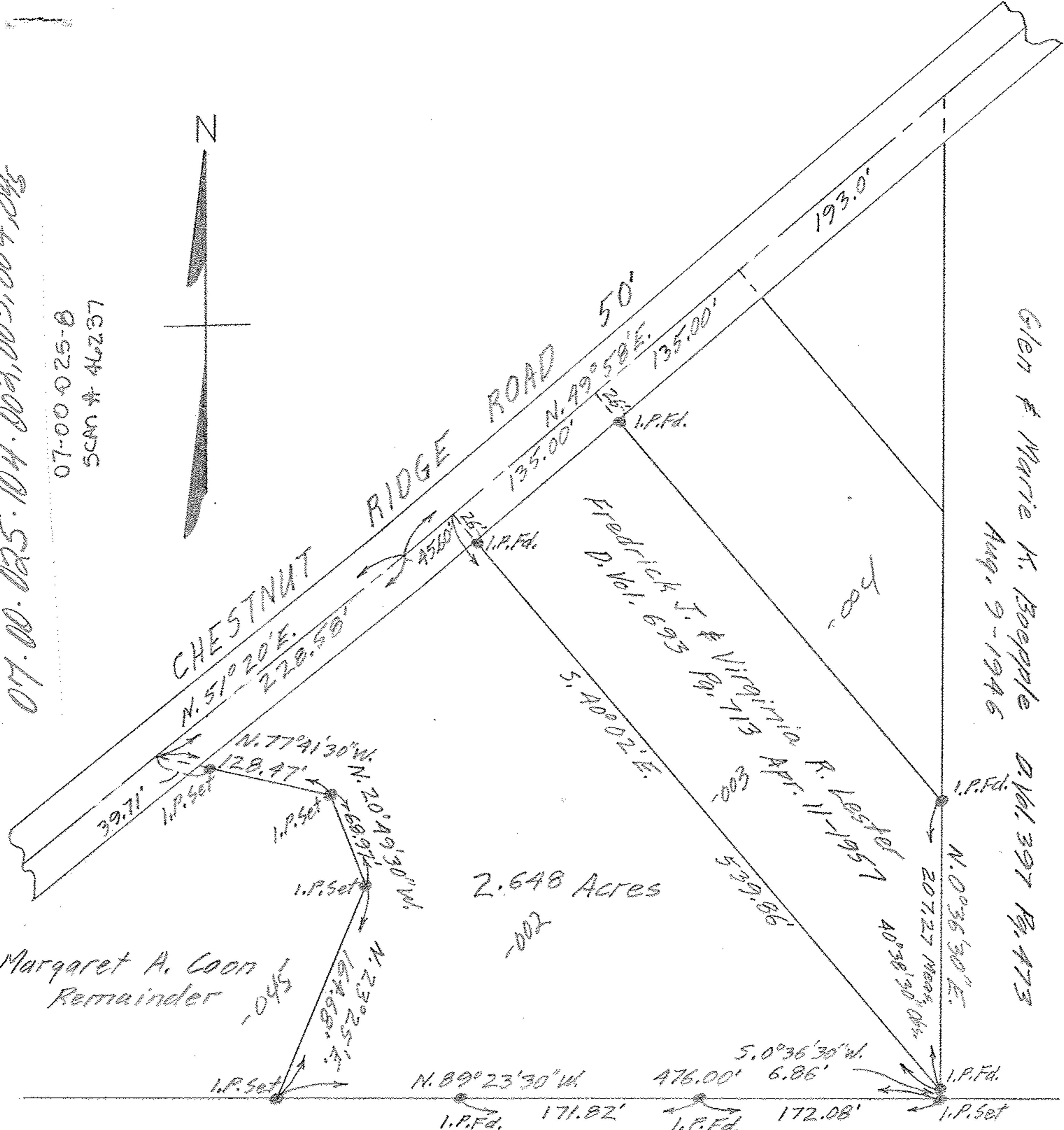
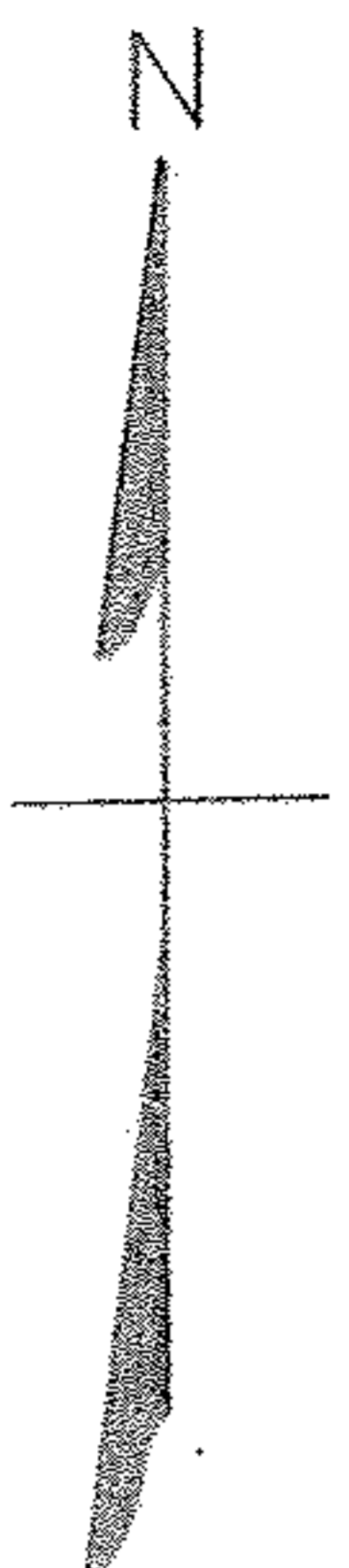

Glen & Marie K. Boepple  
Aug. 9-1946  
D. Vol. 397 P. 473

Margaret A. Coon  
Remainder

2.648 Acres

HEDGEROW PARK ALL'T. VOL. 16 PG. 2 PLATS

PLAT OF SURVEY FOR MARGARET A. COON  
ORIGINAL LOT 25 RIDGEVILLE TOWNSHIP  
NORTH RIDGEVILLE VILLAGE - LORAIN COUNTY - OHIO  
SCALE: 1"=100'  
GARY E. PENFOUND REG. SURVEYOR NO. 4457  
FEBRUARY 29 - 1960

NOTE: Iron pins found or set shown thus: ●