

07-00-025-101. 042, 046, 063, 014
 07-00-025-B 017 018
 SCAN # 46235

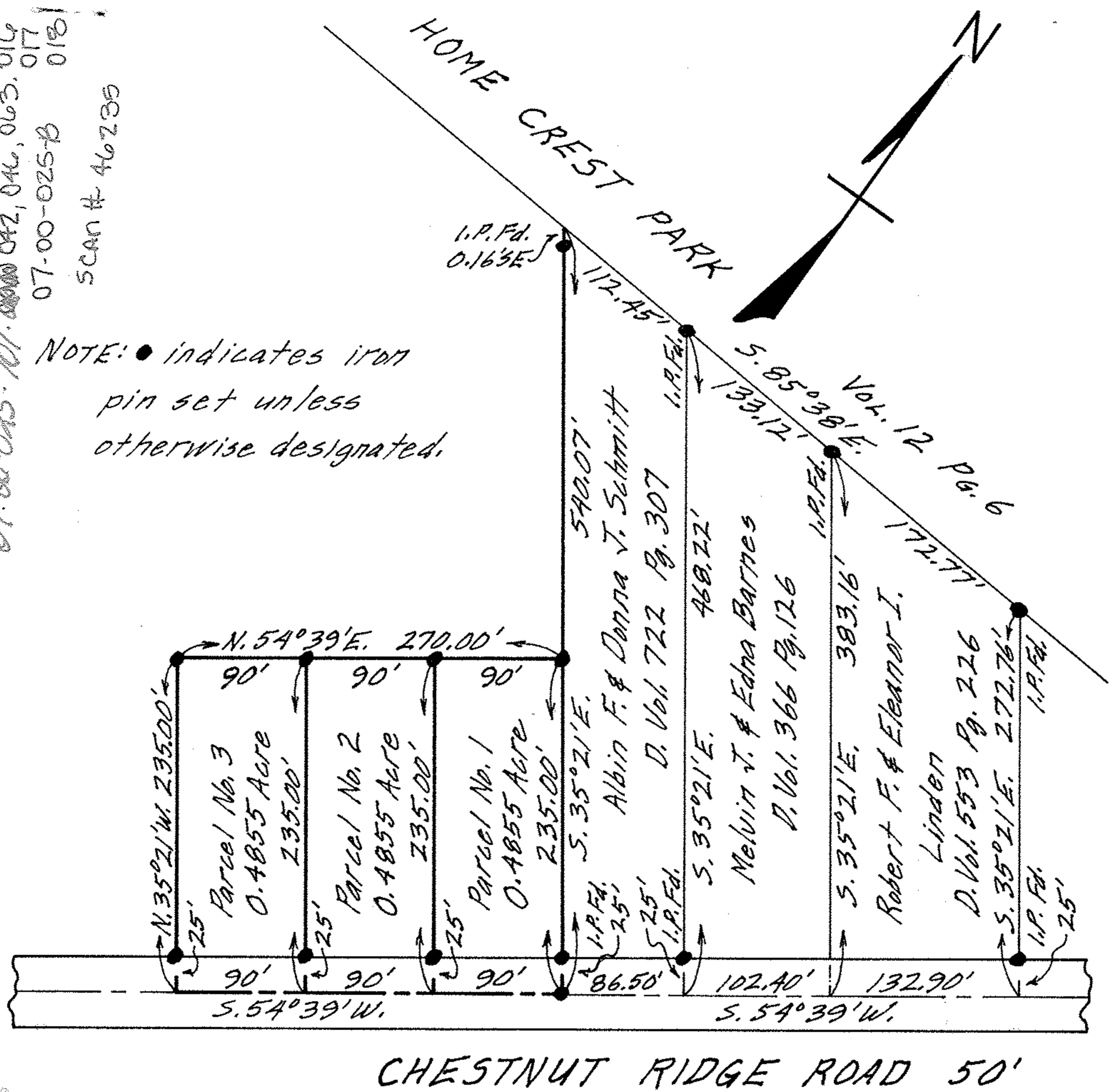

NOTE: ● indicates iron pin set unless otherwise designated.

PLAT OF SURVEY FOR
 THE HEIRS OF GEORGE LANG

ORIGINAL LOT 25 RIDGEVILLE TWP.
 NORTH RIDGEVILLE CITY
 LORAIN COUNTY OHIO

SCALE: 1" = 100' AUGUST 1966

Gary E. Penfound Reg. Surveyor No. 4457

07-00-025-101. 042, 046, 063, 014
 07-00-025-B 017 018