

SCAN# 46234

07-00-025-101-060 067 07-00-025-B

MAP OF PART OF ORIGINAL LOT NO. 25  
RIDGEVILLE TWP. - NORTH RIDGEVILLE CITY  
LORAIN COUNTY OHIO

SCALE: 1" = 40' SEPT. 19-1966 4:00 P.M.  
Gary E. Penfound REG. SURVEYOR NO. 4457

Order No. 1497 Charles W. & Wavelene S. Meeks

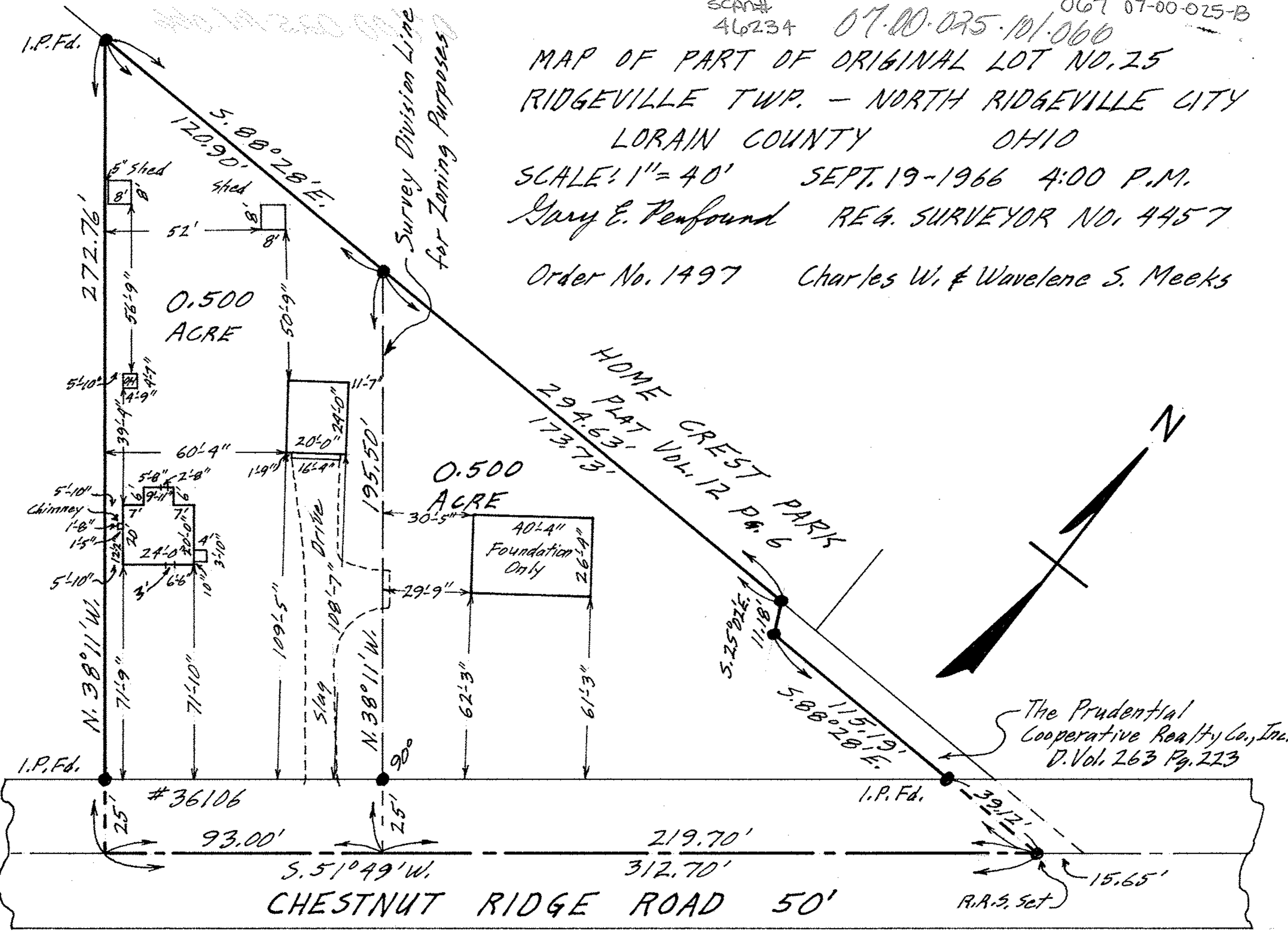

0.500  
ACRE

0.500  
ACRE

HOME  
PLAT  
VOL. 12  
PG. 6

The Prudential  
Cooperative Realty Co., Inc.  
D. Vol. 263 Pg. 213

CHESTNUT RIDGE ROAD 50'